# Lof en Aanbiddings-liedere 2

NG Gemeente Moreletapark

## Inhoudsopgawe


### A
A-1 Aan Sy liefde is daar geen einde nie
A-2 Abba Vader
A-3 All over the world
A-4 Alle kinders klap julle hande
A-5 Almal wat dors het
A-6 As ek in die aand na sterre kyk

### B
B-1 Behold how good and how pleasant
B-2 Bind us together
B-3 Blessed be the Name of the Lord
B-4 Breek uit in lofgesang

### C
C-1 Cast your burdens

### D
D-1 Daar is geen ander Naam gegee
D-2 Daar's een God en een Vader
D-3 Dankie Heer
D-4 Dankoffers
D-5 Die gemeente bring aan U die lof
D-6 Die Here is my Herder
D-7 Die liefde van Jesus
D-8 Dienslied
D-9 Dit borrel in my

### E
E-1 Ek aanbid U
E-2 Ek wil met heel my wese
E-3 Ek wil sing
E-4 Ek wil sing tot eer van die Here
E-5 Ek wil U loof
E-6 Ek wil U Naam vir ewig prys
E-7 Ek wil U sien, Heer
E-8 Ek's so bly ek behoort aan Jesus
E-9 Elke een behoort te weet

### F
F-1 Father God, I wonder
F-2 Fill your hearts with joy
F-3 For thou O Lord

## G

G-1 Gebed om vrede
G-2 Gees van God
G-3 Glorious Father
G-4 God has exalted Him

## H

H-1 Halleluja
H-2 He is the King of kings
H-3 Heer ek wil 'n Christen wees
H-4 Heer ons loof U
H-5 Heerlikheid en aanbidding
H-6 Heil aan die Koning
H-7 Heilig, heilig is die Lam
H-8 Here God almagtig
H-9 Here Jesus U's my Heer
H-10 Holy, holy, holy is the Lord
H-11 Holy is the Lord
H-12 Holy Spirit, lead me to my Father
H-13 Hosanna in die hoogste
H-14 Humble yourself in the sight of the Lord
H-15 Hy leef!
H-16 Hy's die een wat ek liefhet

## I

I-1 I just want to praise You
I-2 I love You Lord
I-3 I love this family of God
I-4 I was made to praise You
I-5 I will serve You
I-6 I will enter His gates
I-7 I worship You, Almighty God
I-8 In my life Lord be glorified
I-9 It's beginning to rain
I-10 I've got peace like a river

## J

J-1 Jesus is die vreugde van my hart
J-2 Jesus ons aanbid U
J-3 Jesus U's die lewensvreugde
J-4 Jesus what a wonder You are

## K

K-1 King of kings
K-2 Kom en loof die Heer
K-3 Kom en waai deur ons
K-4 Kom Heil'ge Gees

K-5 Kom laat ons neerbuig en aanbid
K-6 Kom loof die Heer
K-7 Kom loof die Koning
K-8 Kom nou in Sy heerlikheid
K-9 Kom ons jubel
K-10 Kom sing 'n nuwe lied
K-11 Kom verheerlik nou die Heer
K-12 Koning Jesus
K-13 Koning Seun

**L**

L-1 Laat ons mekaar waarlik liefhê
L-2 Let Your living water
L-3 Lofofferlied
L-4 Loof die Heer / Ek wil die Here loof
L-5 Loof die Naam van die Here
L-6 Loof die Naam van Jesus
L-7 Loof en prys Sy Naam
L-8 Loof Hom
L-9 Lord I lift Your name on high
L-10 Lord make me an instrument

**M**

M-1 Majesteit
M-2 May we be a shining light
M-3 Met die krag van die Here
M-4 Mighty in victory
M-5 Move Holy Spirit

**N**

N-1 Neem my hele lewe Heer

**O**

O-1 O Heer my God
O-2 Ons Koning kom
O-3 Ons loof U Jesus
O-4 Ons loof U vir al U handewerke
O-5 Ons sien U Heer

**P**

P-1 Psalm 66
P-2 Psalm 67

**S**

S-1 Seënbede
S-2 Silwer en goud het ek nie
S-3 Sing en sing en sing dan saam

S-4 Sing 'n loflied tot U eer
S-5 Skepper Gees
S-6 Soos die klei
S-7 Soos 'n hert
S-8 Spirit of God
S-9 Strome van seën van bowe

**T**

T-1 The greatest thing

**U**

U-1 U goedertierenheid
U-2 U is die Skepper Koning
U-3 U is Heer
U-4 U is hier
U-5 U is my Heer
U-6 Uit my hart

**V**

V-1 Vader maak ons een
V-2 Vader ons ween
V-3 Verhef julle stemme

**W**

W-1 Waai deur my
W-2 What a lovely Name
W-3 When the Spirit of the Lord

**Y**

Y-1 You are holy

# A-1. AAN SY LIEFDE IS DAAR GEEN EINDE NIE

*Melodie en Liriek : E Zeeman*

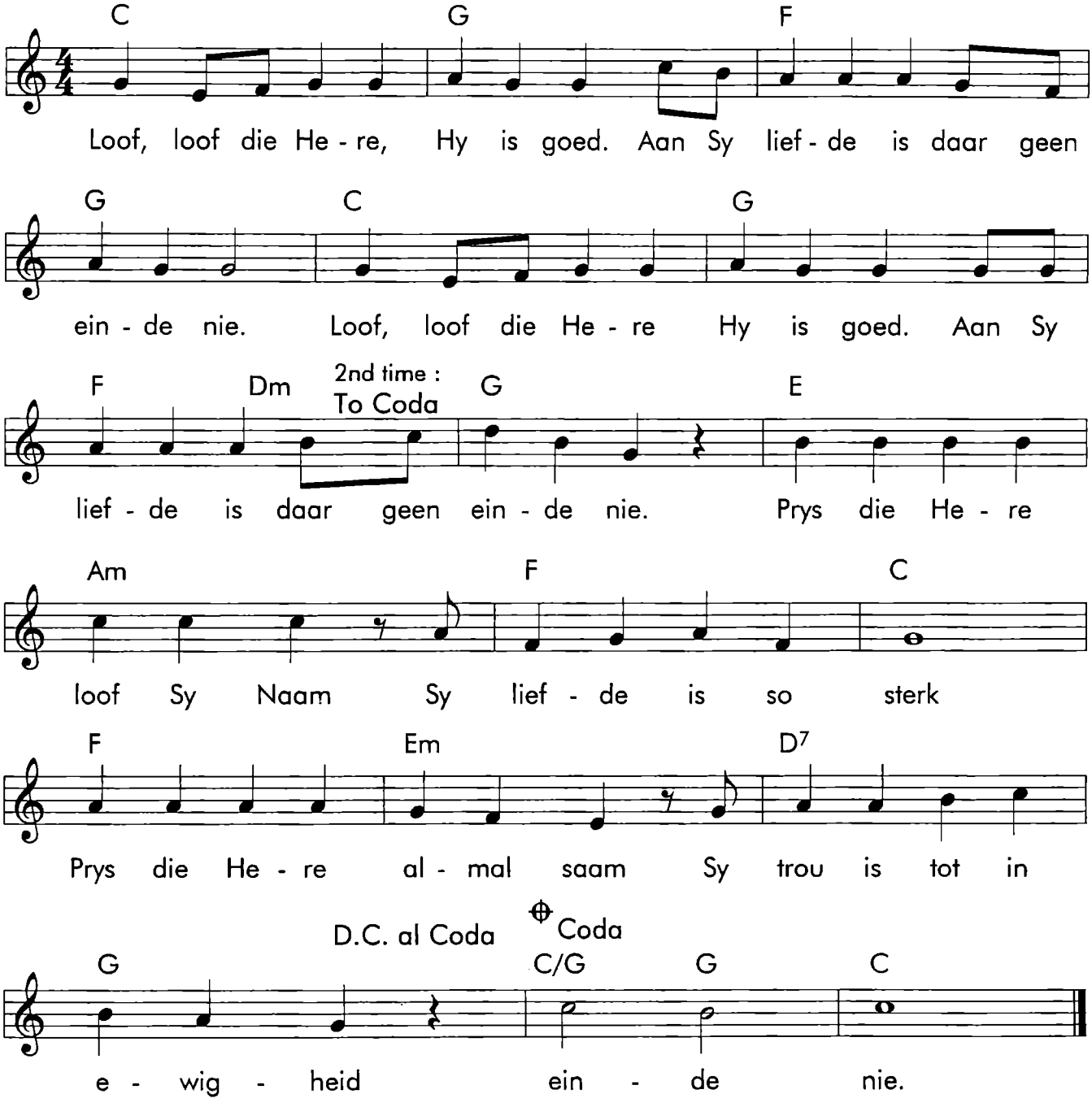

# A-2. ABBA VADER

*Melodie : D Bilbrough*
*Liriek : Filadelfia, Pretoria*

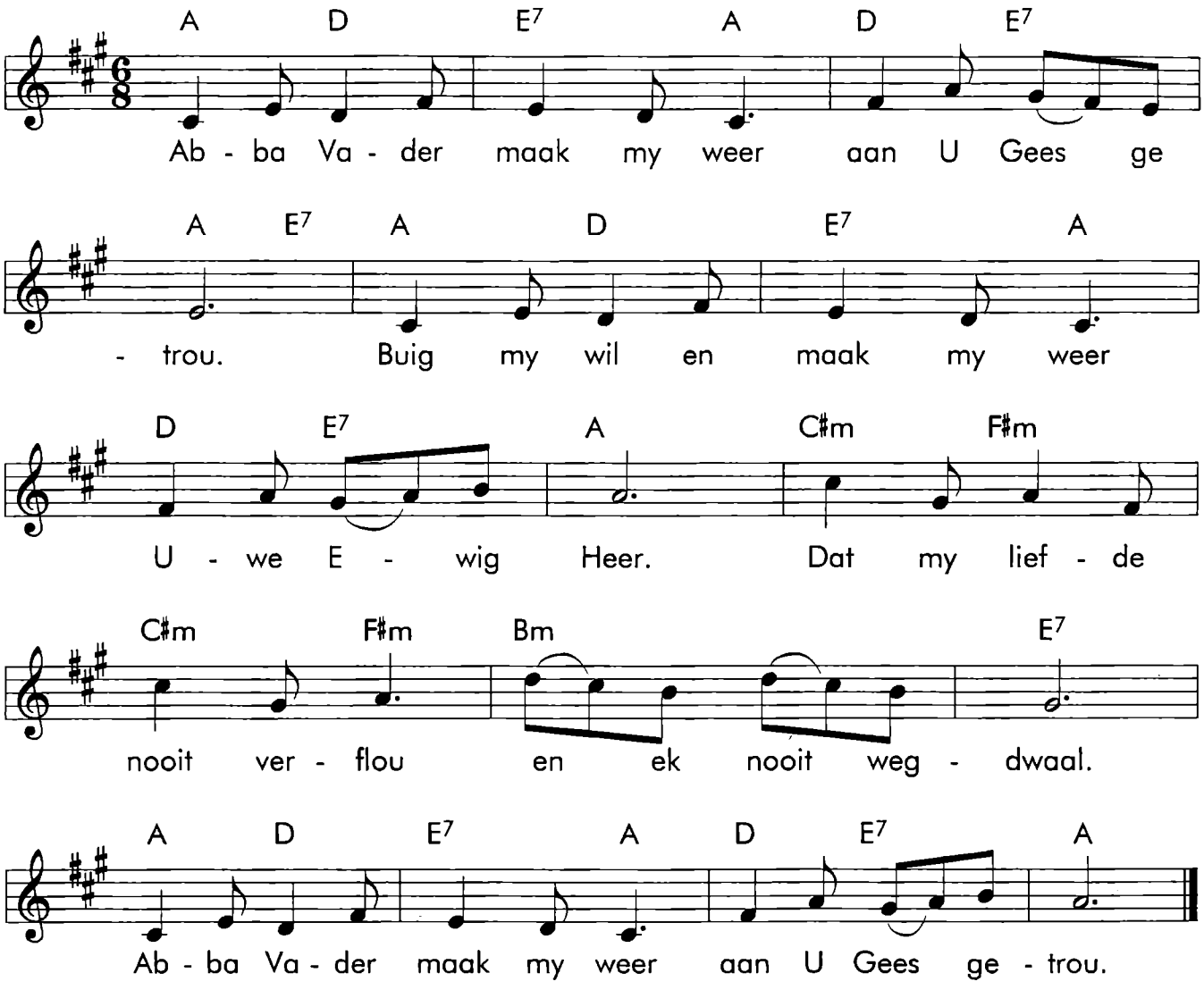

# A-3. ALL OVER THE WORLD

*Melodie en Liriek : Roy Turner*

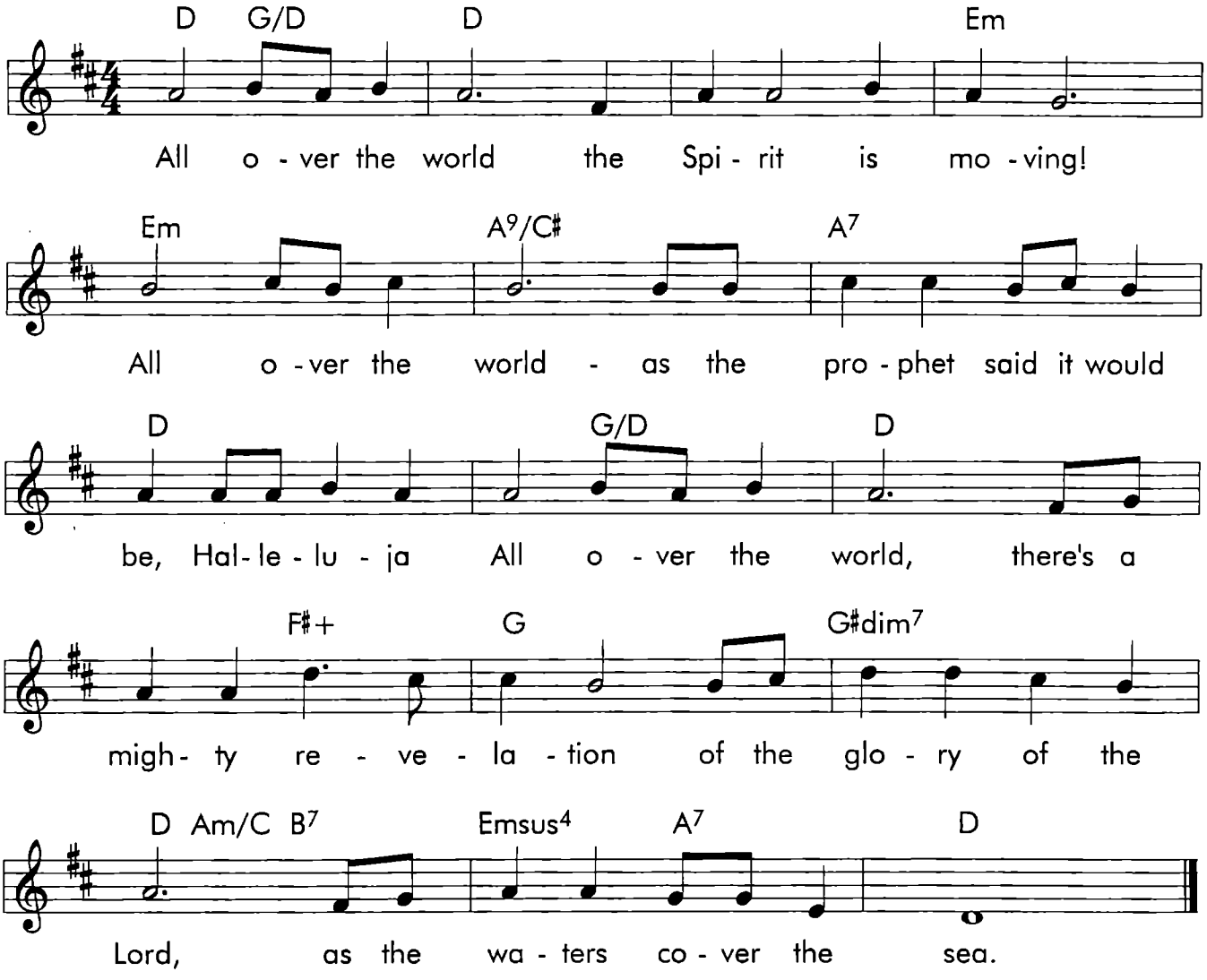

# A-4. ALLE KINDERS KLAP JULLE HANDE

*Melodie en Liriek : Wanda de Kock + Christa Havenstein*
*Kopiereg : MAR Gospel Music Publishers*

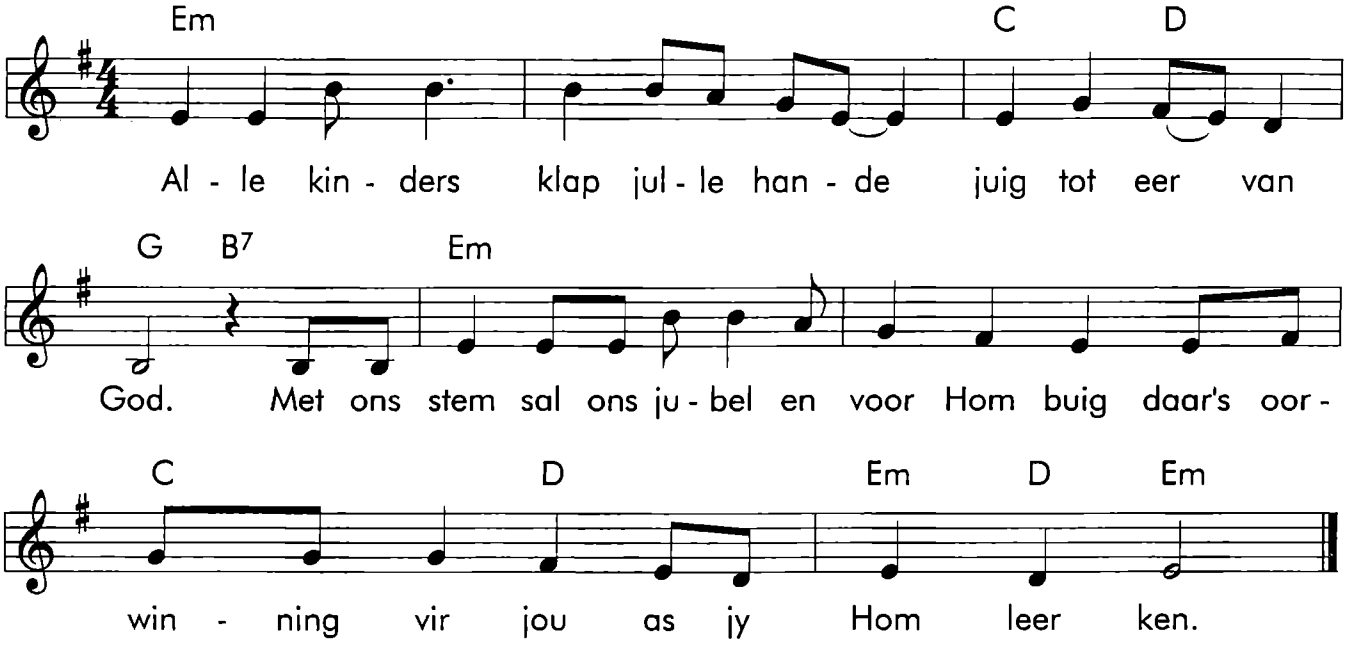

# A-5. ALMAL WAT DORS HET

*Melodie en Liriek : Ges 249*

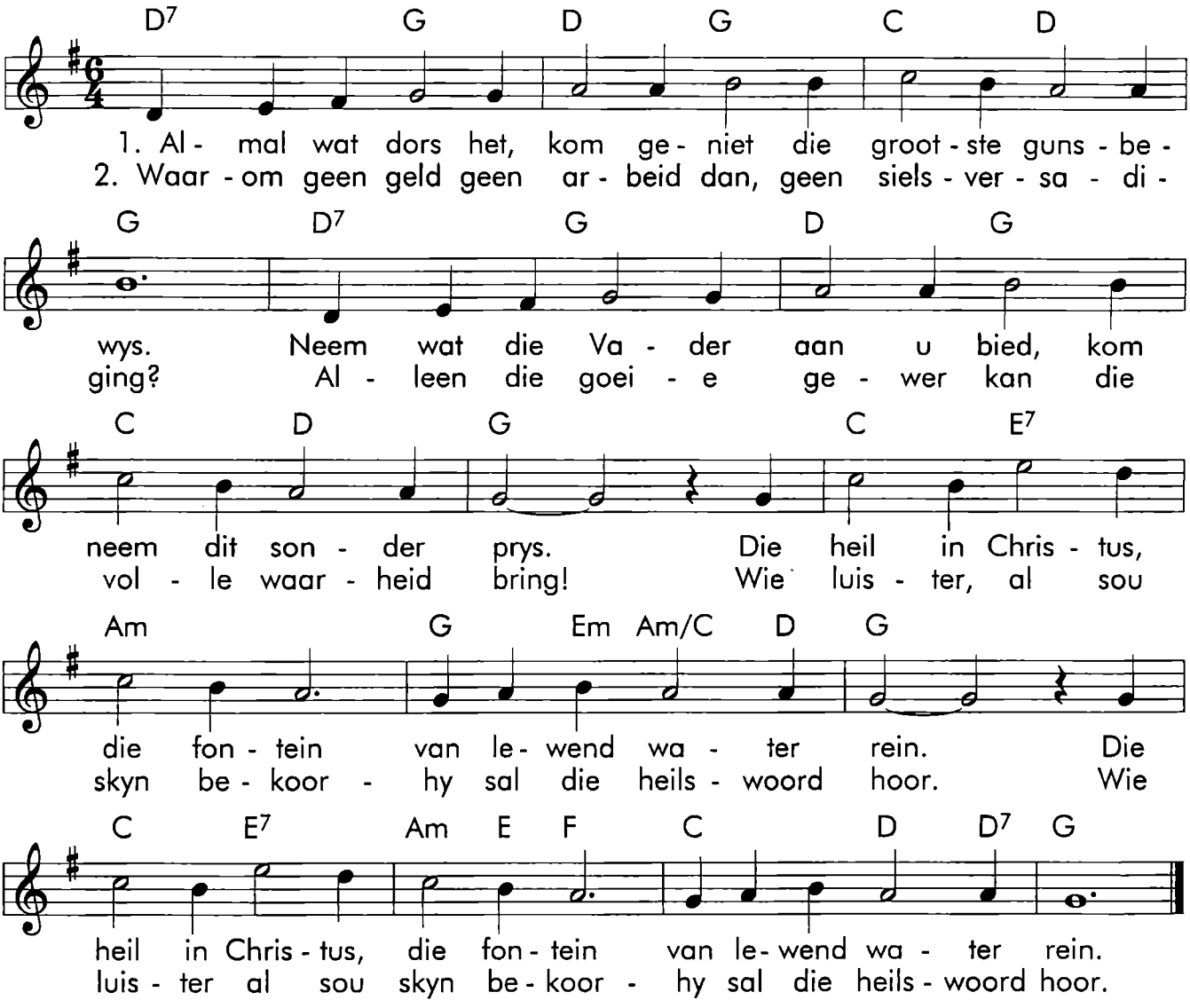


3. Soek nou die Heer : Hy laat Hom vind. Bekeer jou van die kwaad.
   Verloën jou - aanvaar as kind die wysheid van Sy Raad.
   En onse God, wat veel vergeef laat vreugde in jou leef (2x).

4. Hy maak van dorings 'n sipres, die distel : mirtestruik.
   Hy maak die sondaar weer 'n mens wat Hy tot nut gebruik.
   Hy laat Hom ewig vas gegrond groei in die Heilsverbond (2x).

# A-6. AS EK IN DIE AAND NA STERRE KYK

*Melodie en Liriek : Onbekend*

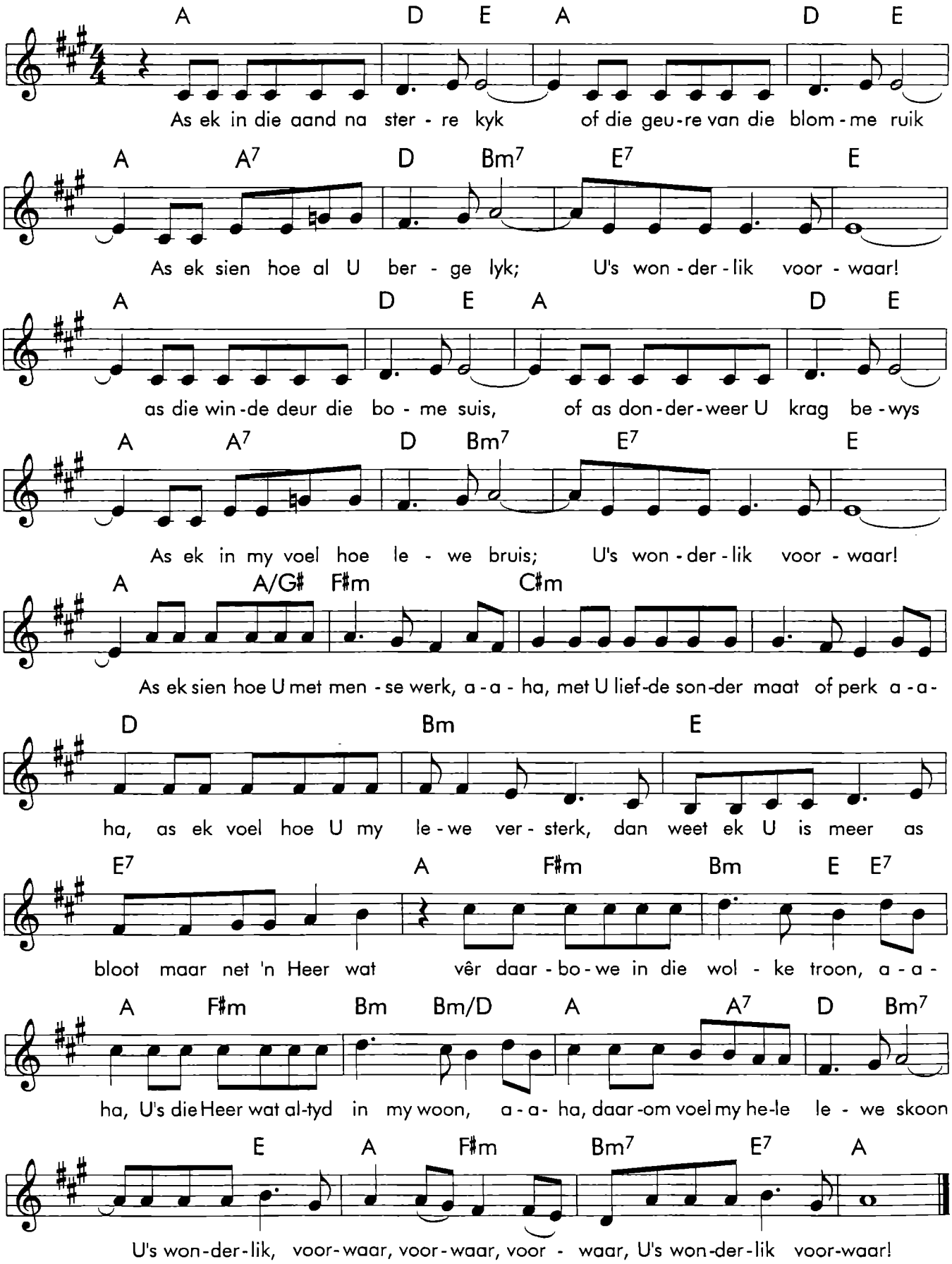

# B-1. BEHOLD HOW GOOD AND HOW PLEASANT

*Melodie en Liriek : Onbekend*

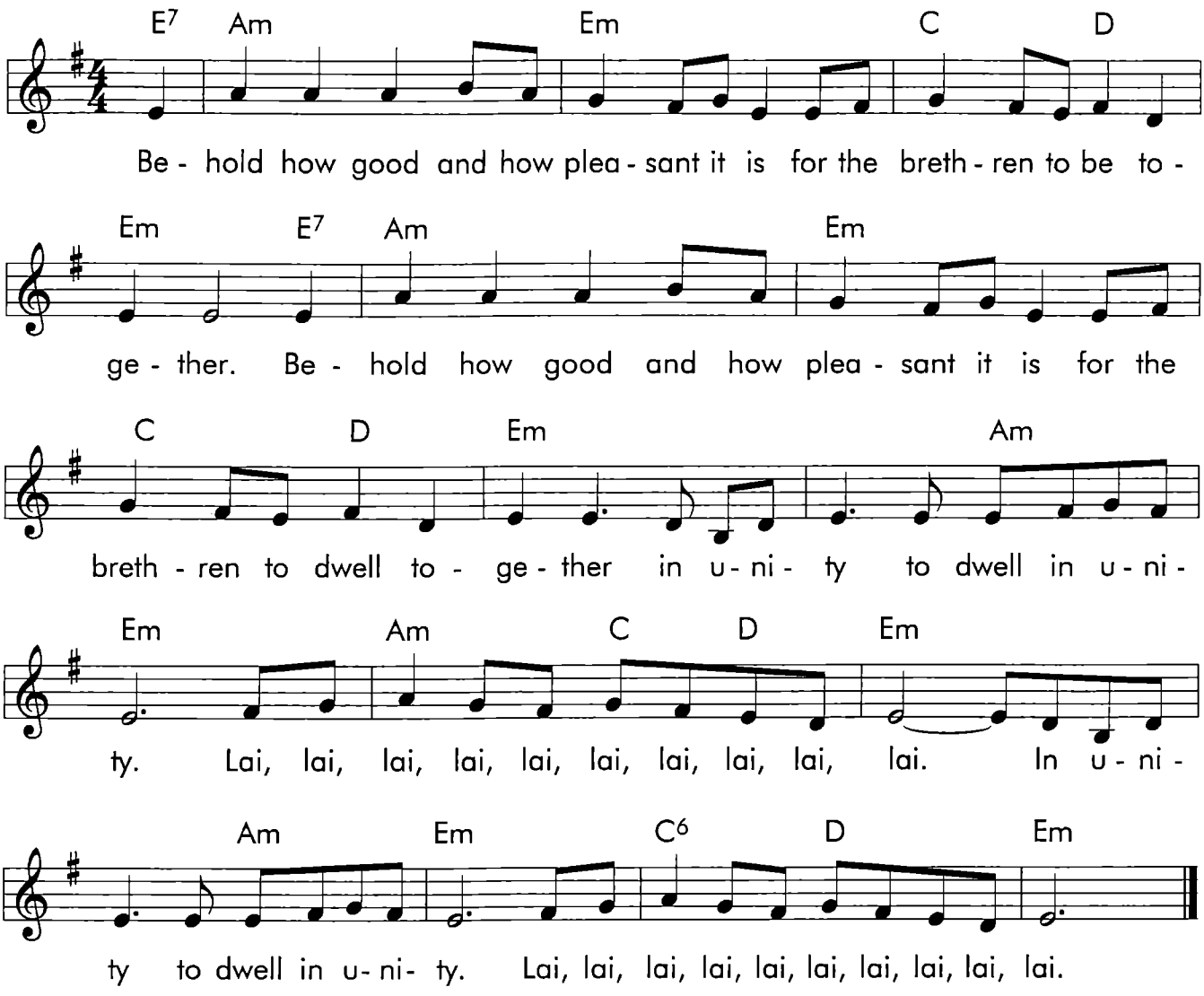

# B-2. BIND US TOGETHER

*Melodie en Liriek : Bob Gillman*

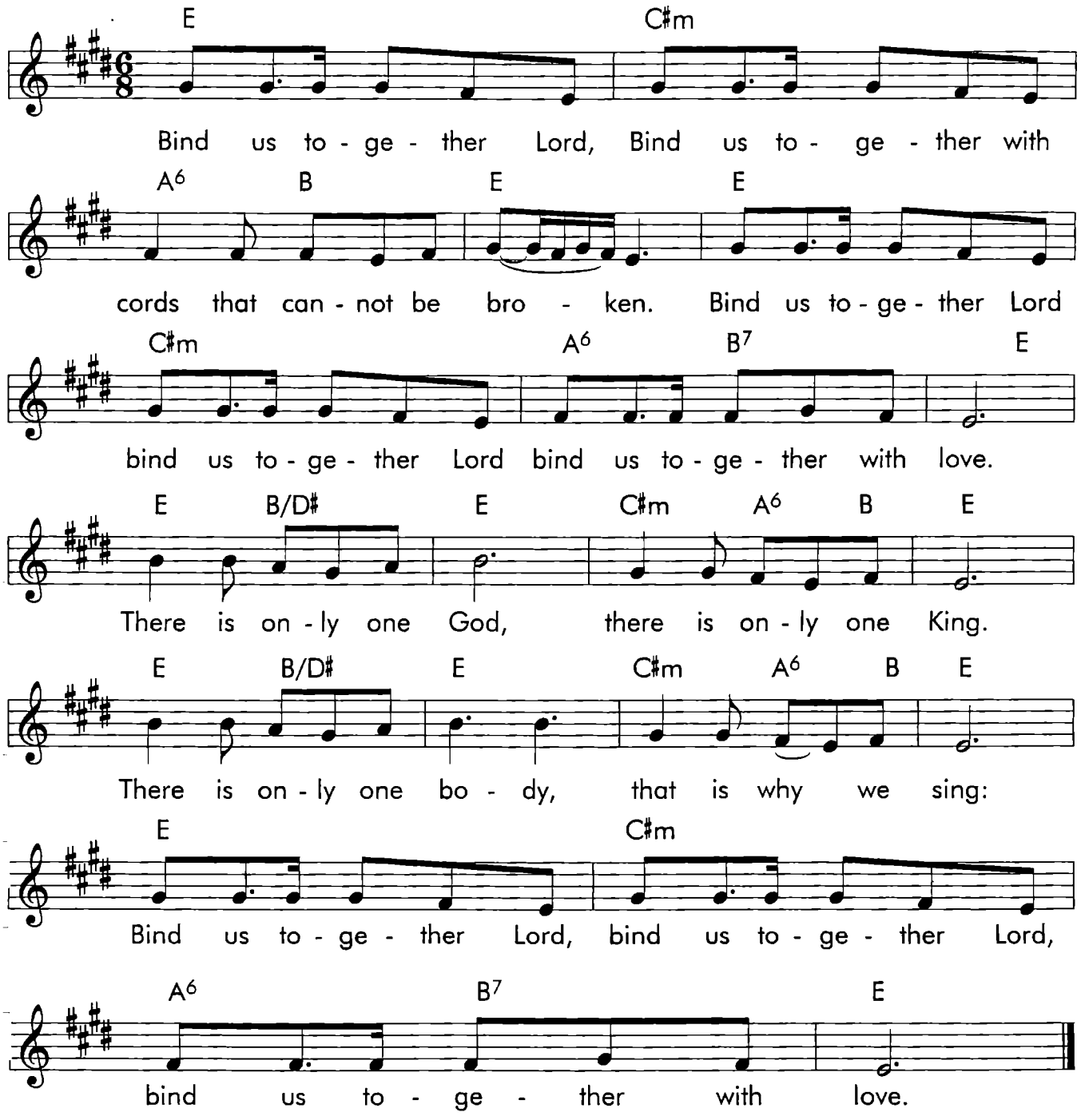

# B-3. BLESSED BE THE NAME OF THE LORD

*Melodie en Liriek : Don Moen*

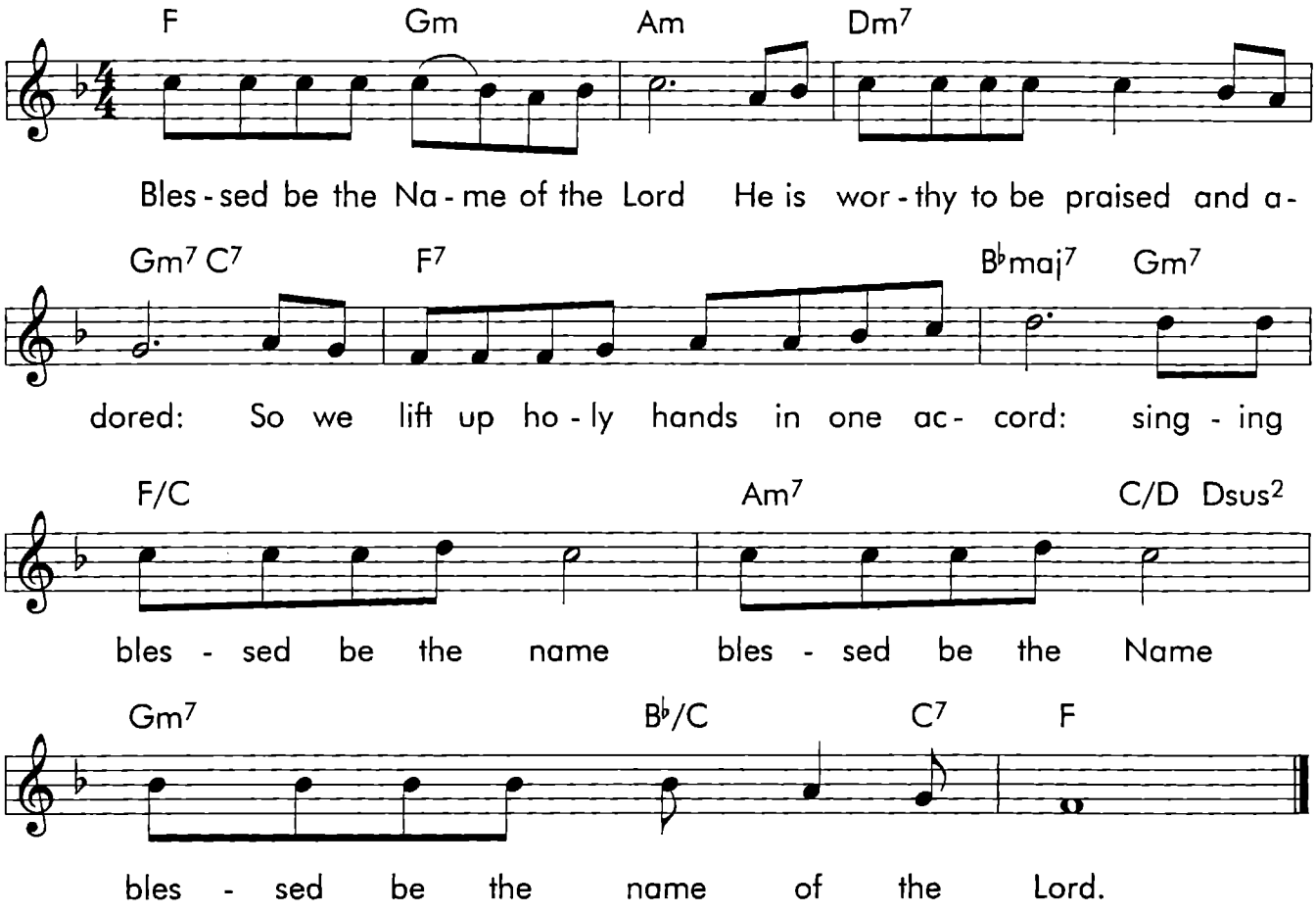

# B-4. BREEK UIT IN LOFGESANG

*Melodie : S Dauerman*
*Liriek : L Murray*

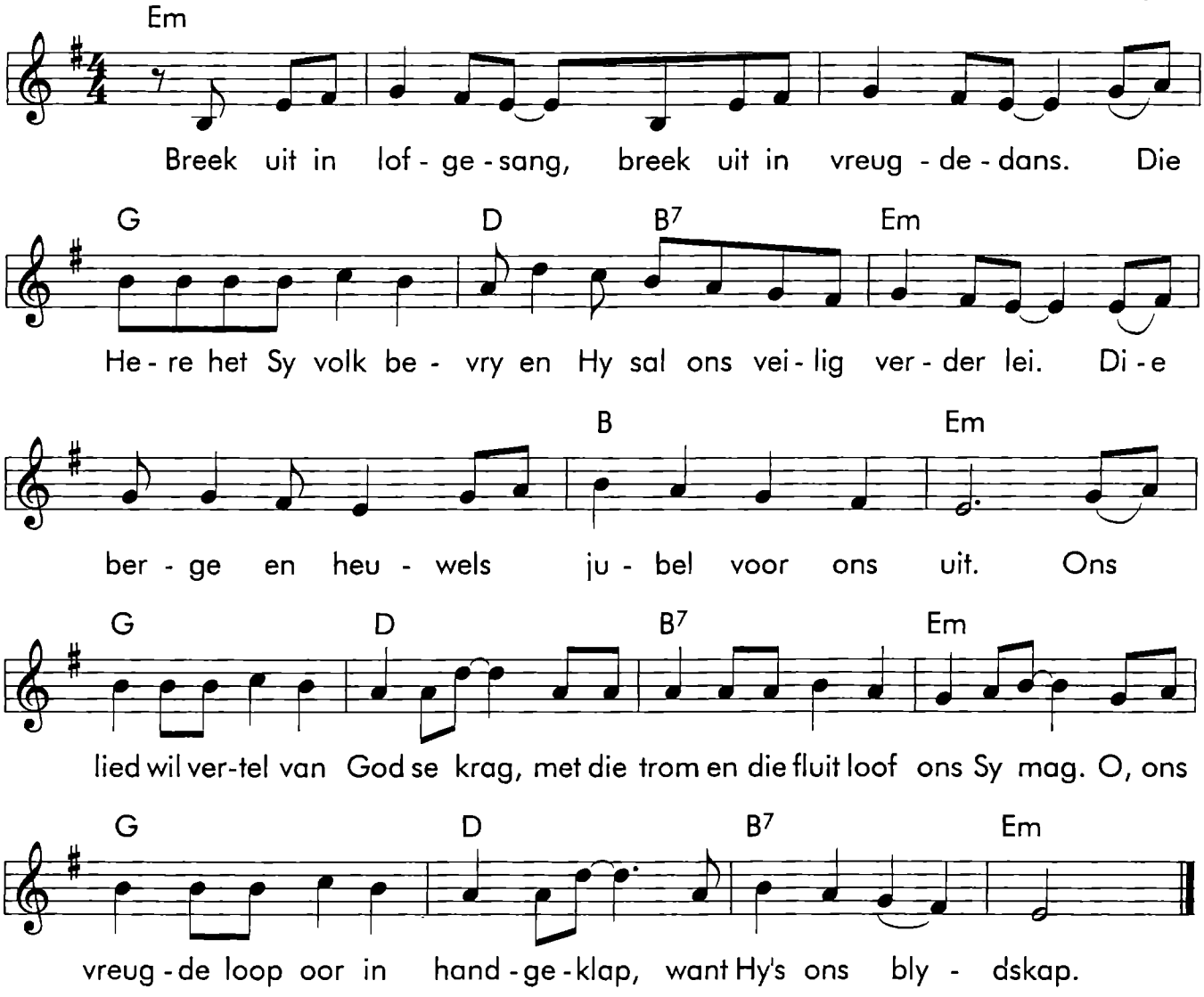

# C-1. CAST YOUR BURDENS

*Melodie en Liriek : Onbekend*

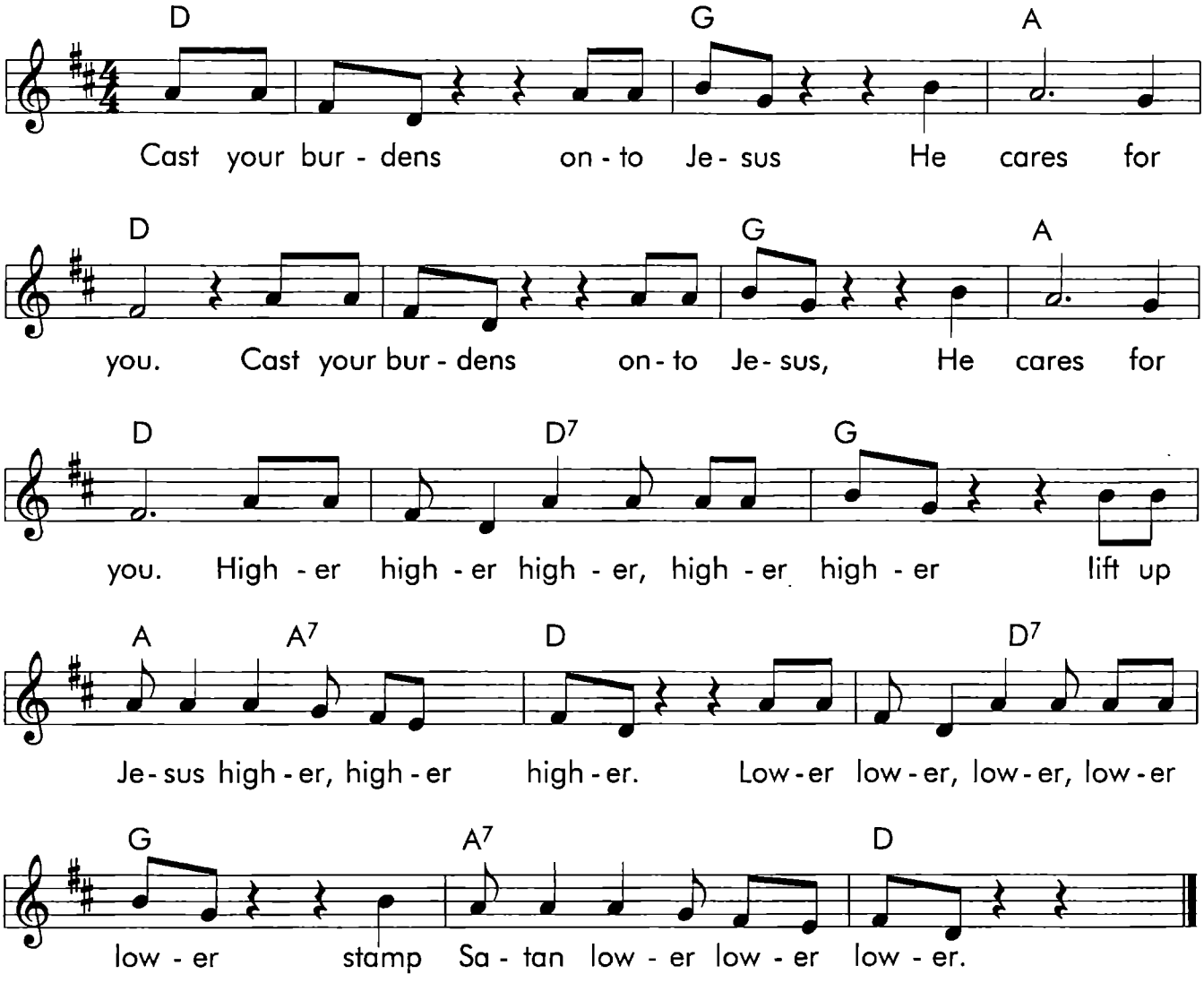

# D-1. DAAR IS GEEN ANDER NAAM GEGEE

*Melodie : D Richards*
*Liriek : Filadelfia, Pretoria*

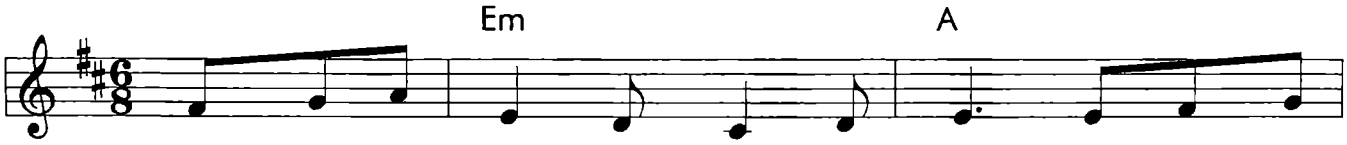


1. Daar is geen an - der Naam ge - gee wat red - ding
2. Hy is die beeld van God so groot: God - lik was

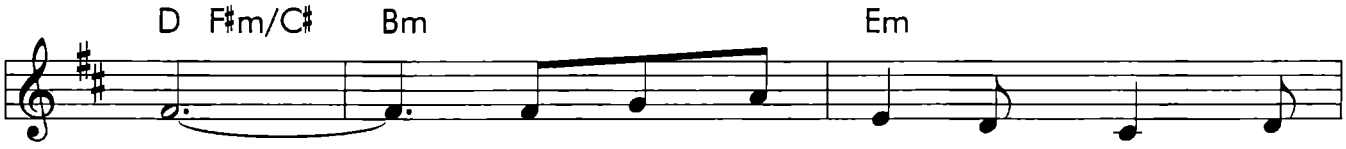


bied. Je - sus die E - nig Seun van
Hy. Hy het aan ons ge - lyk ge -

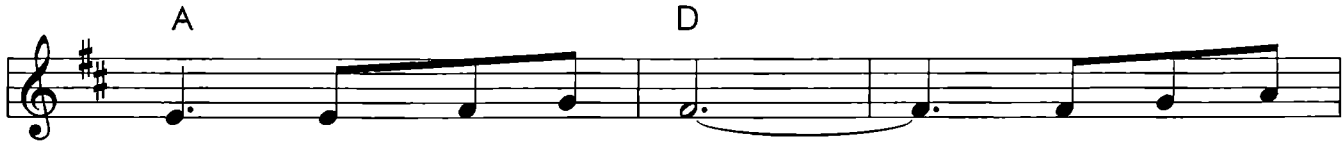


God, Red - der en Heer... Hy is die
word tot in die dood. Hy het as

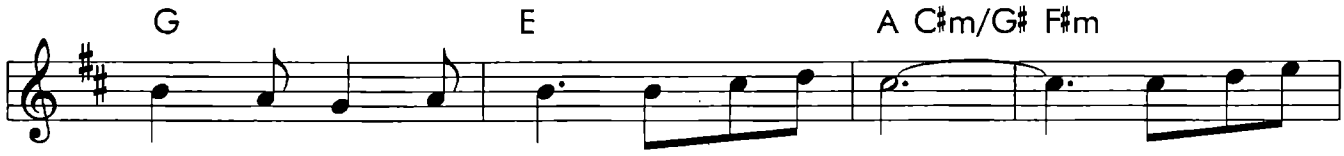


Heer wat e - wig leef! Hal - le - lu - ja... Hal - le - lu -
mens by ons kom woon om ons te dien. Hal - le - lu -

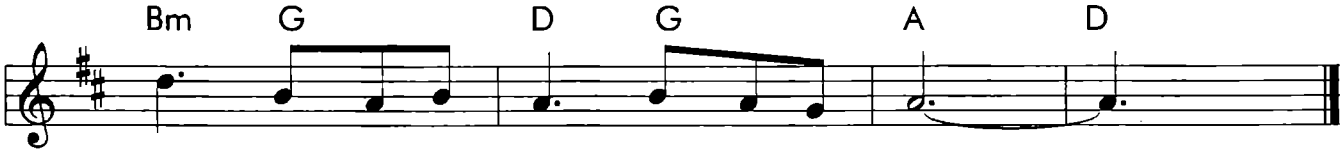


ja, Hal - le - lu - ja Hal - le - lu - ja.
ja, Hal - le - lu - ja, Hal - le - lu - ja.

# D-2. DAAR'S EEN GOD EN EEN VADER

*Melodie en Liriek : E Zeeman*

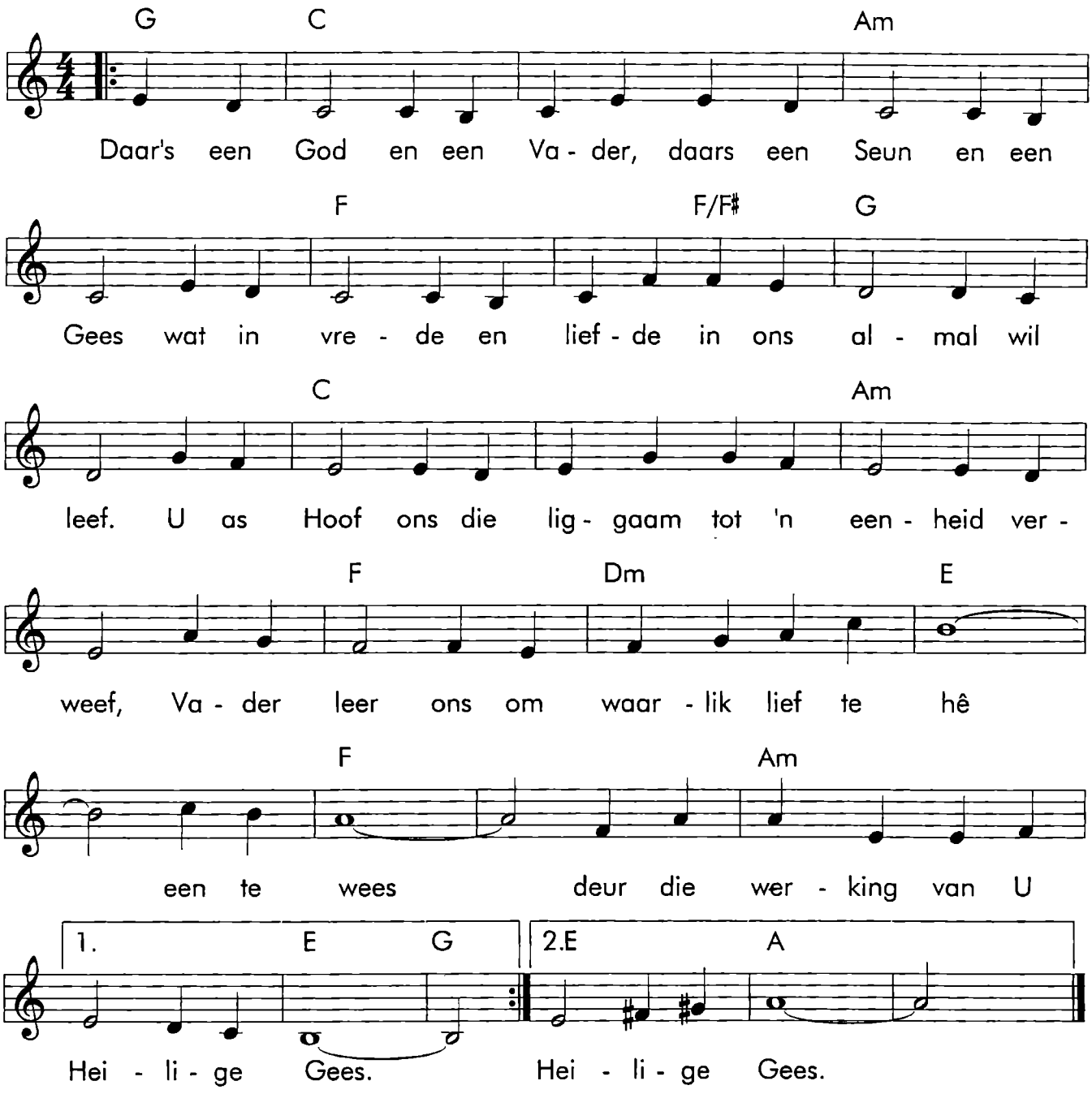

# D-3. DANKIE HEER

*Melodie en Liriek : Onbekend*

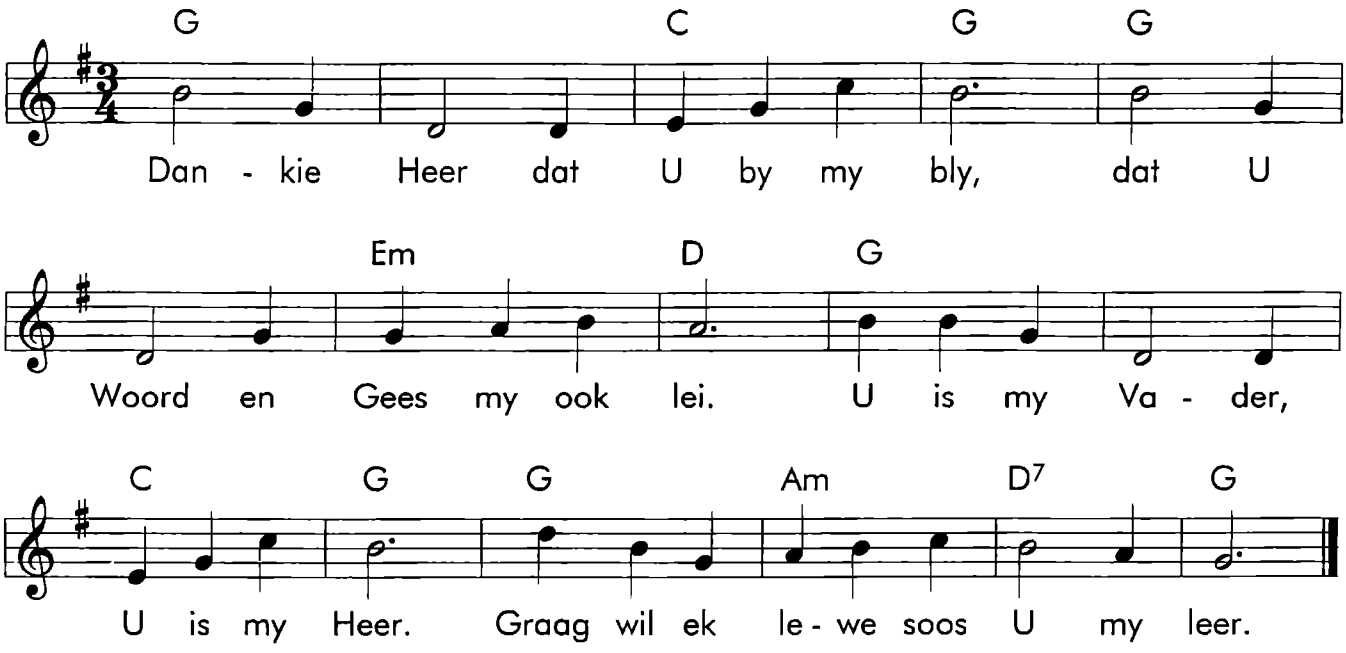

# D-4. DANKOFFERS

*Melodie en Liriek : A Venter*
*Kopiereg : MAR Gospel Music Publishers*

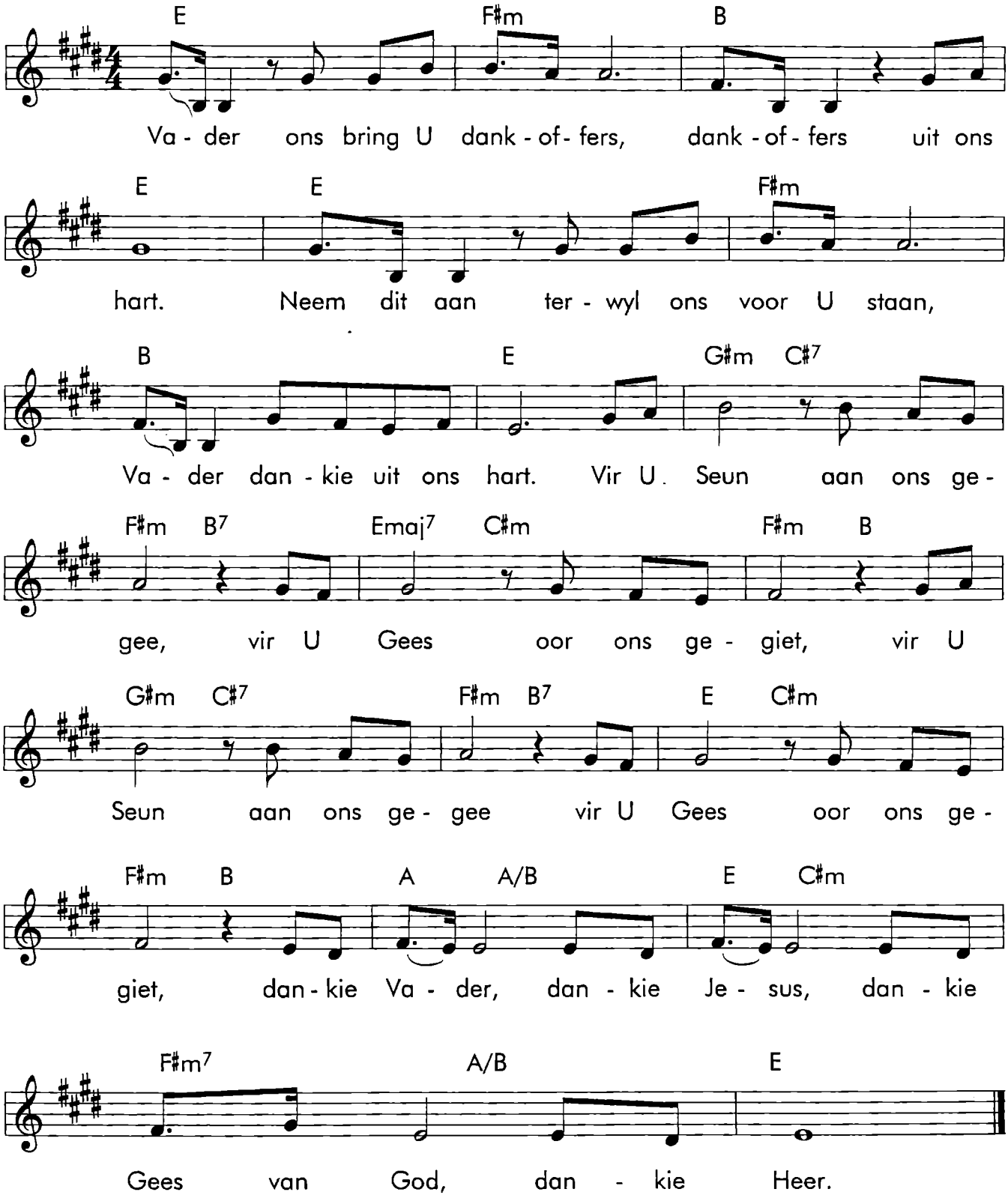

# D-5. DIE GEMEENTE BRING AAN U DIE LOF

*Kopiereg : M.U.S.I.C. Publications*

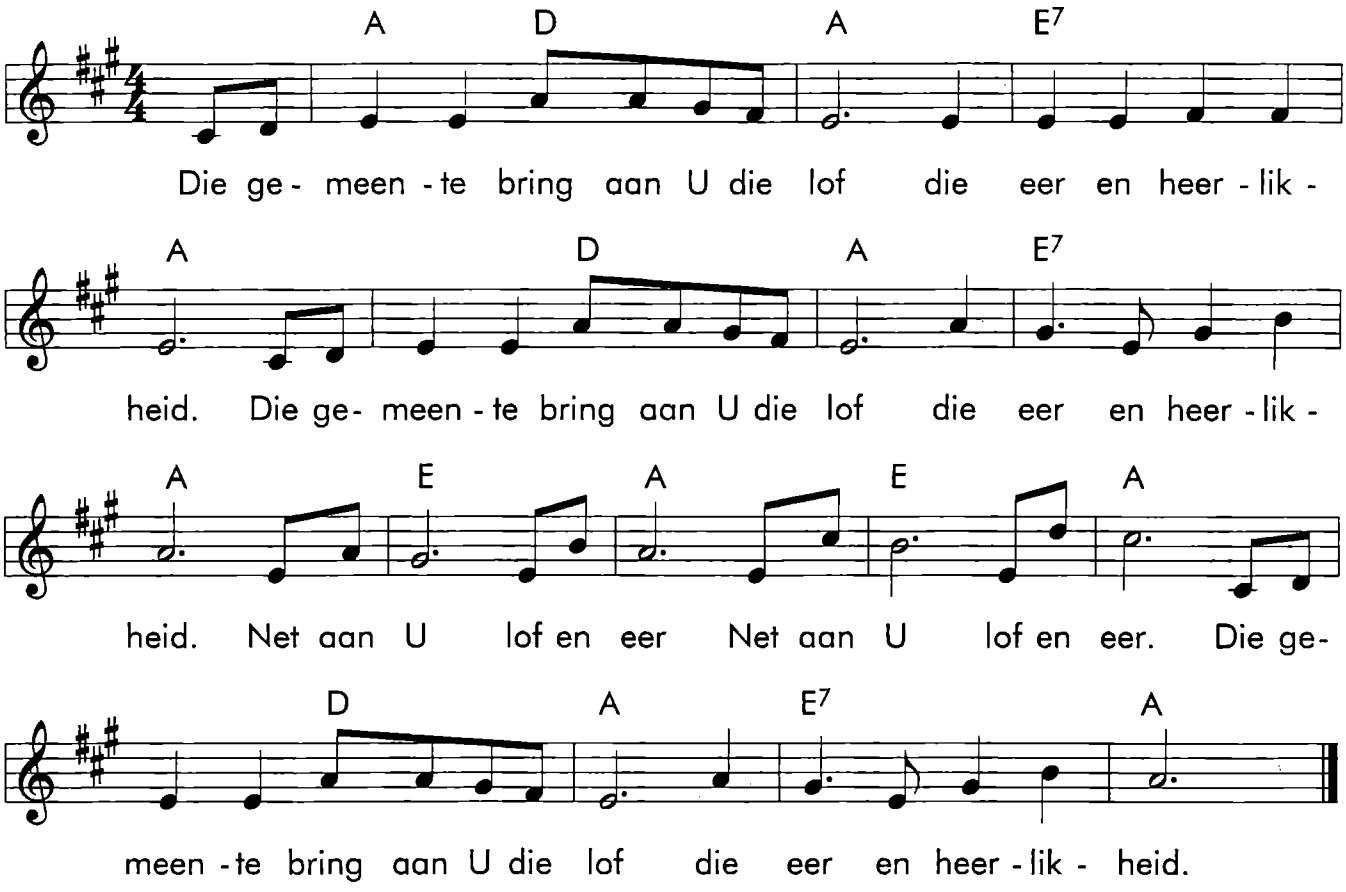

# ✓ D-6. DIE HERE IS MY HERDER

*Melodie en Liriek : Onbekend*

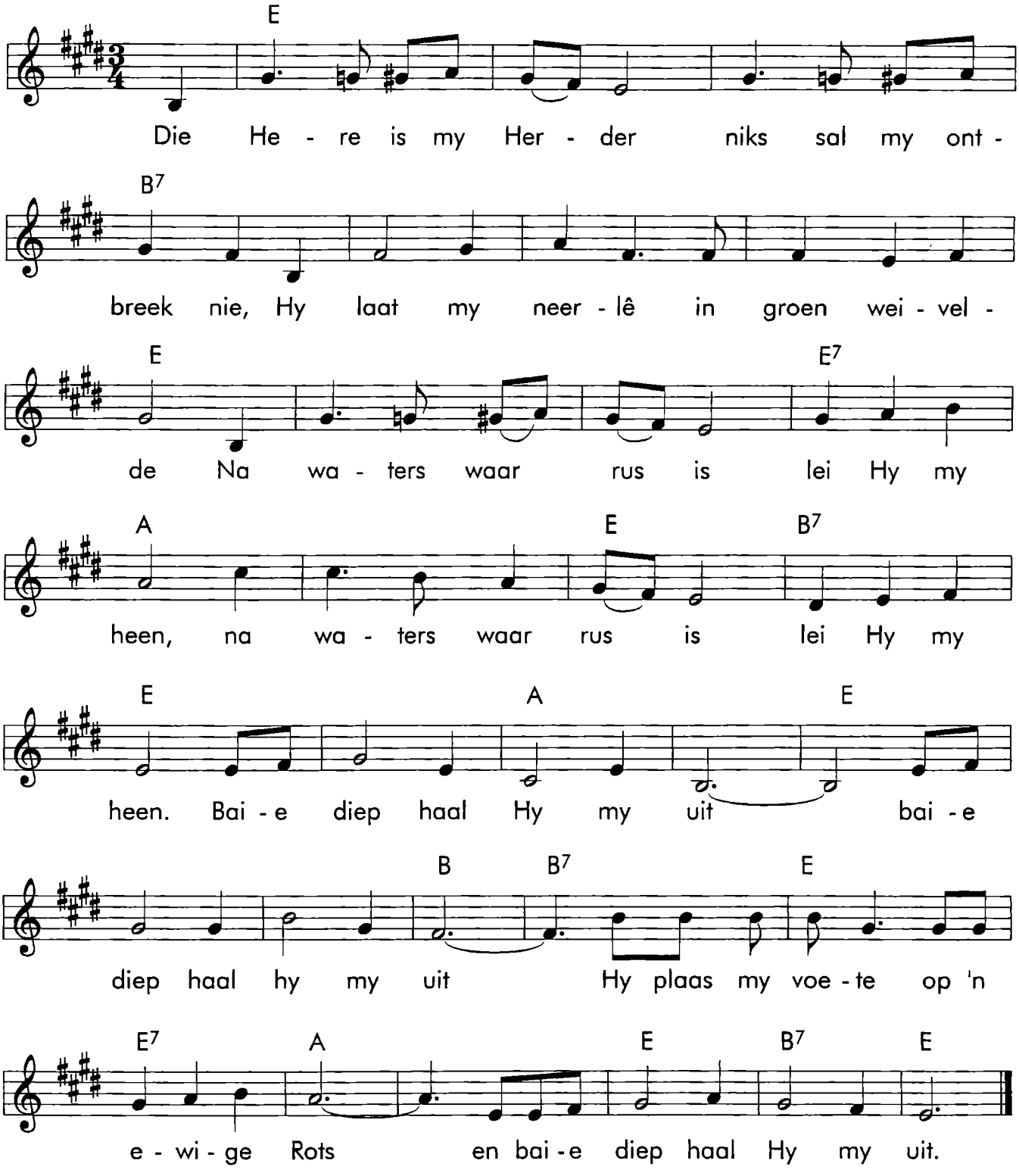

# D-7. DIE LIEFDE VAN JESUS

*Melodie en Liriek : Mondelings oorgelewer*

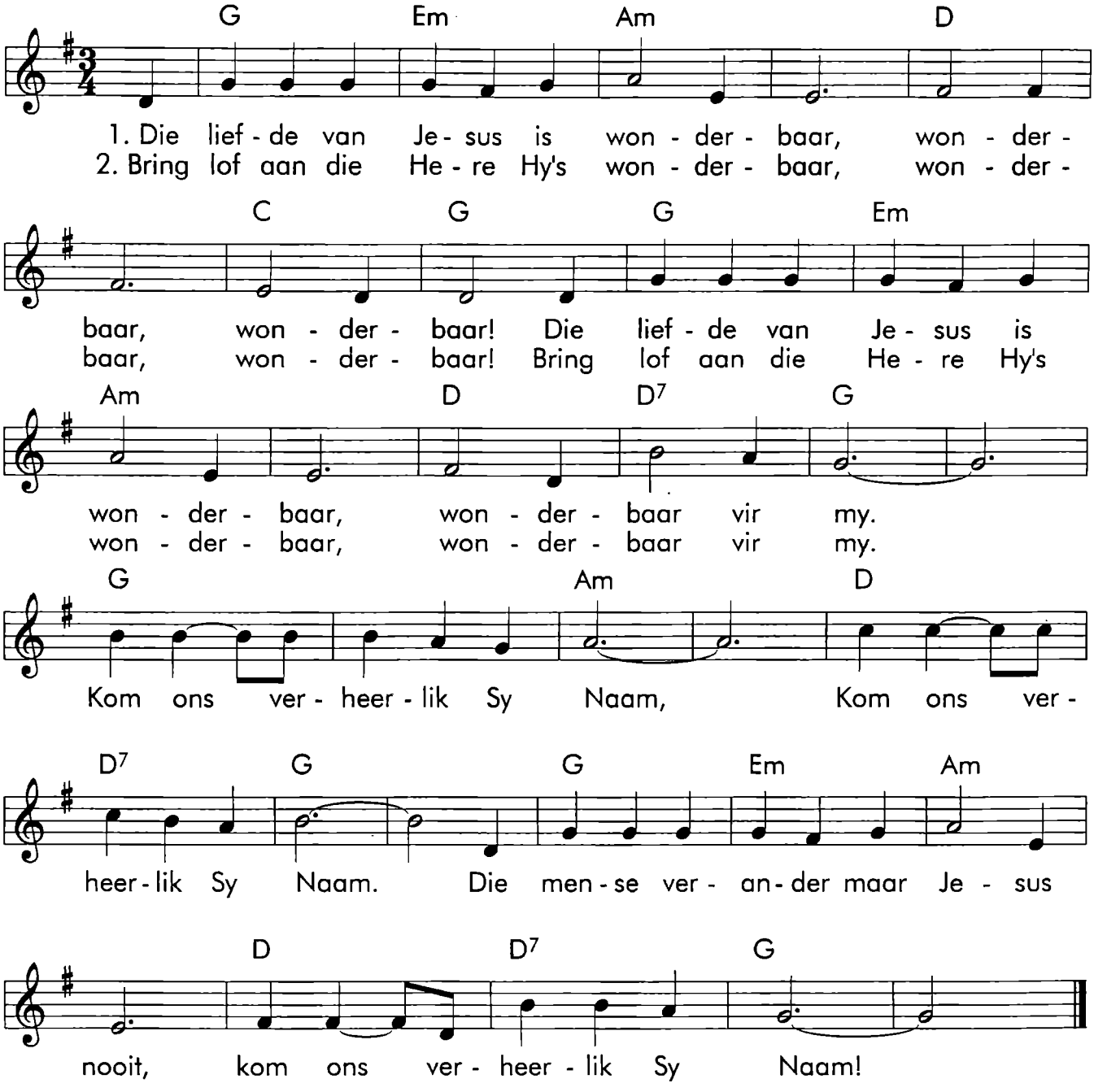


3. Dat Hy my gered het is wonderbaar, wonderbaar, wonderbaar.
   Dat Hy my gered het is wonderbaar, wonderbaar vir my.
   Kom ons verheerlik Sy Naam, kom ons verheerlik Sy Naam.
   Die mense verander maar Jesus nooit, kom ons verheerlik Sy Naam!

# D-8. DIENSLIED

*Melodie : R Gillard*
*Liriek : L Murray*

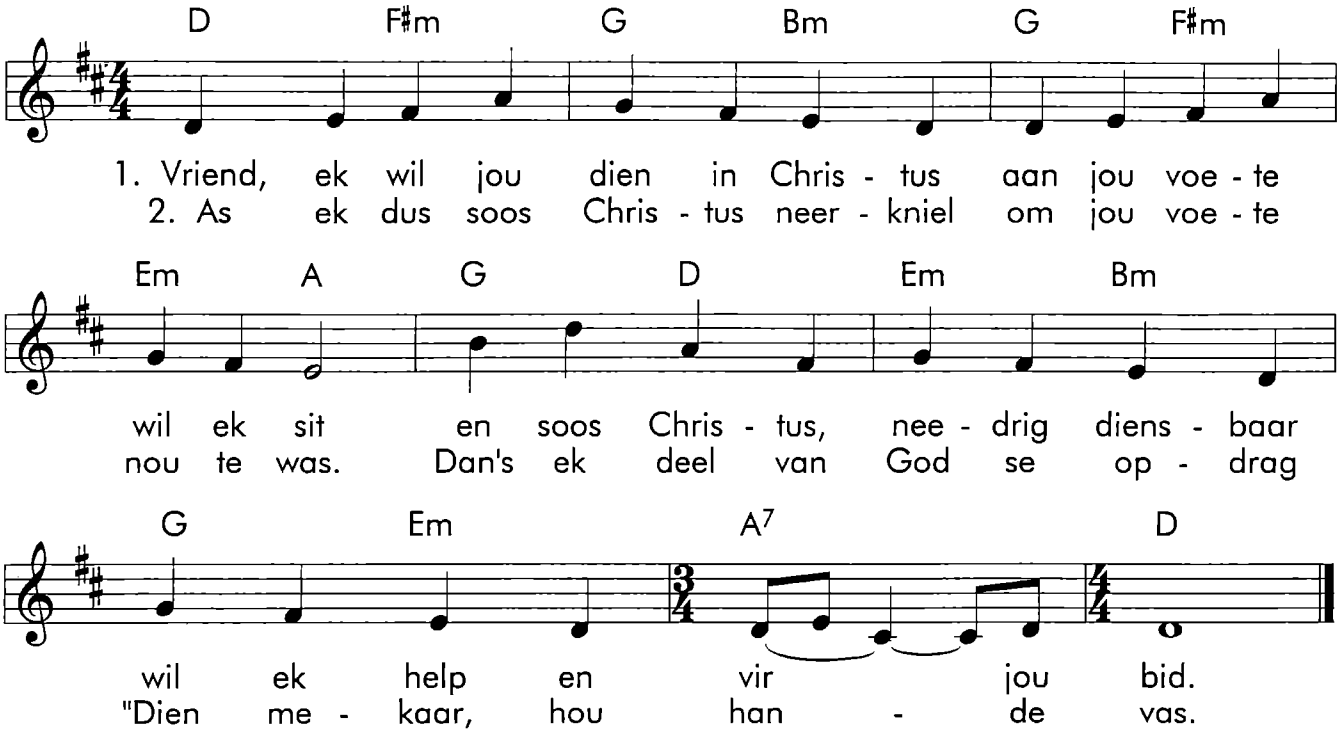


3. Ons reis na ons hemeltuiste, pelgrimmaats wat hande vat
   saam dra ons mekaar se laste, deel die vreugdes op die pad.

4. As jy treur dan sal ek saamtreur - as jy lag, dan lag ek ook
   met jou deel ek vreugd' en hartseer, tot die pad ten einde loop.

# D-9. DIT BORREL IN MY

*Melodie en Liriek : Onbekend*

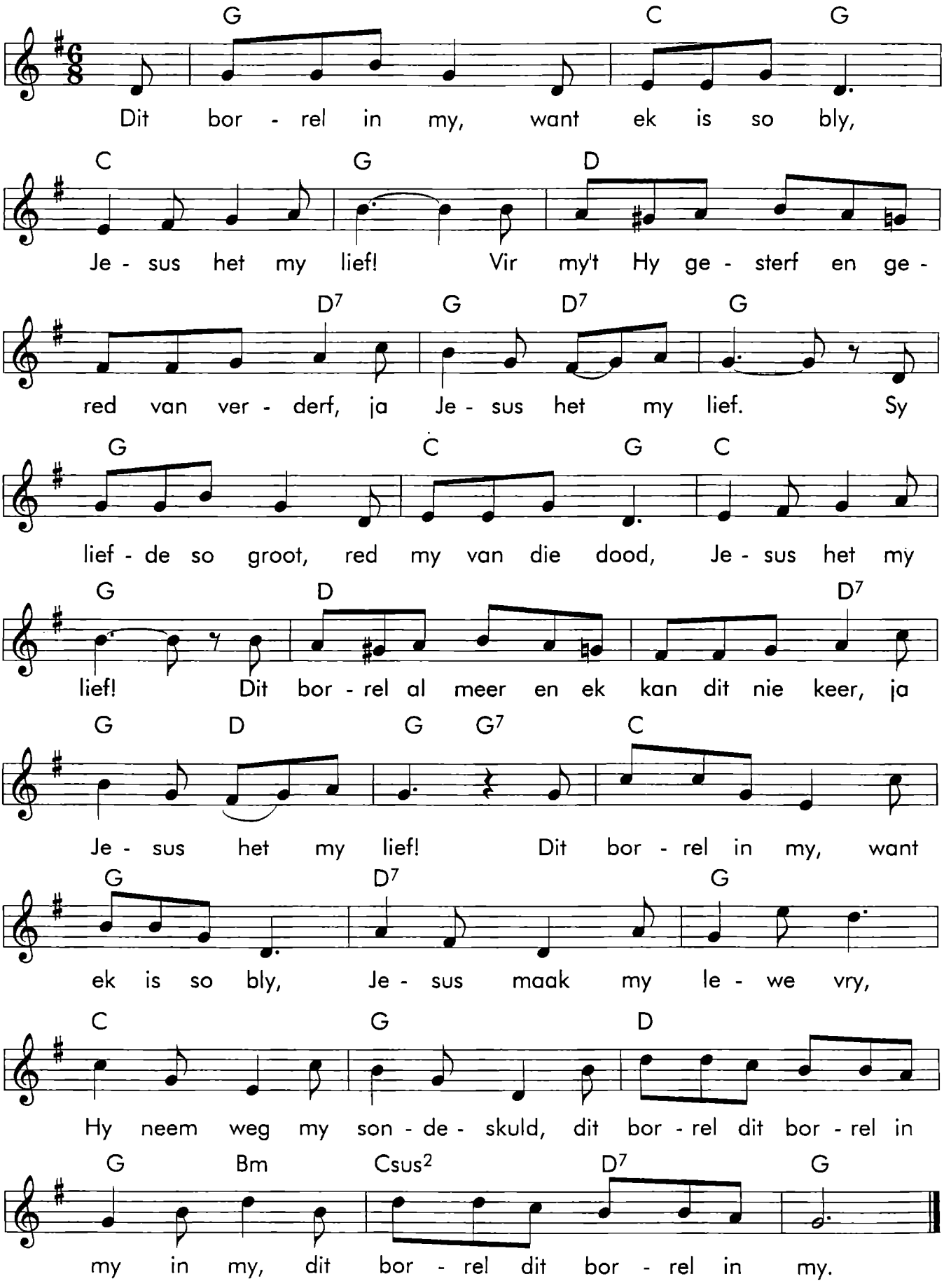

# E-1. EK AANBID U

*Melodie en Liriek : A Venter*
*Kopiereg : MAR Gospel Music Publishers*

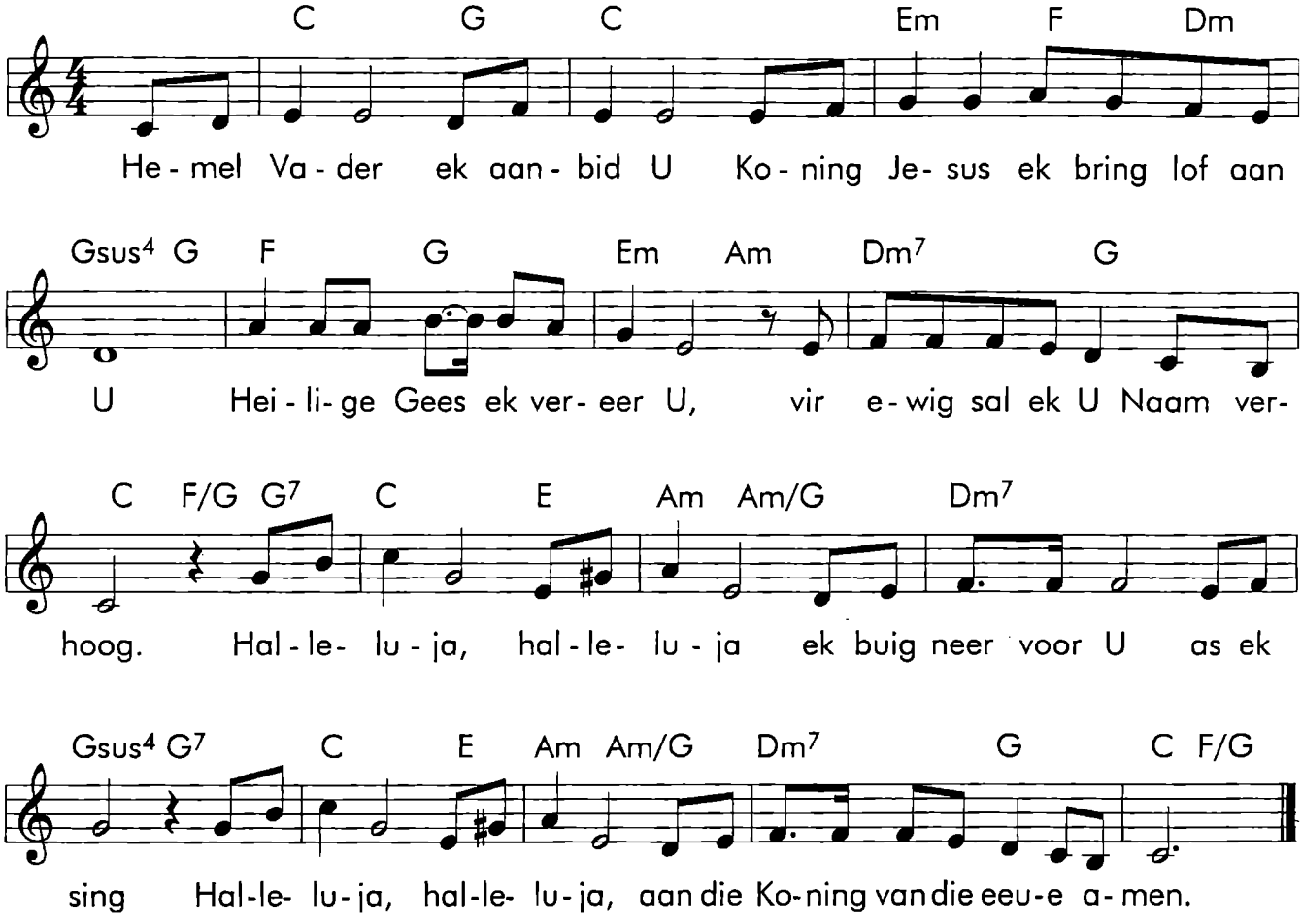

# E-2. EK WIL MET HEEL MY WESE

*Melodie en Liriek : Onbekend*
*Mondelings oorgelewer*

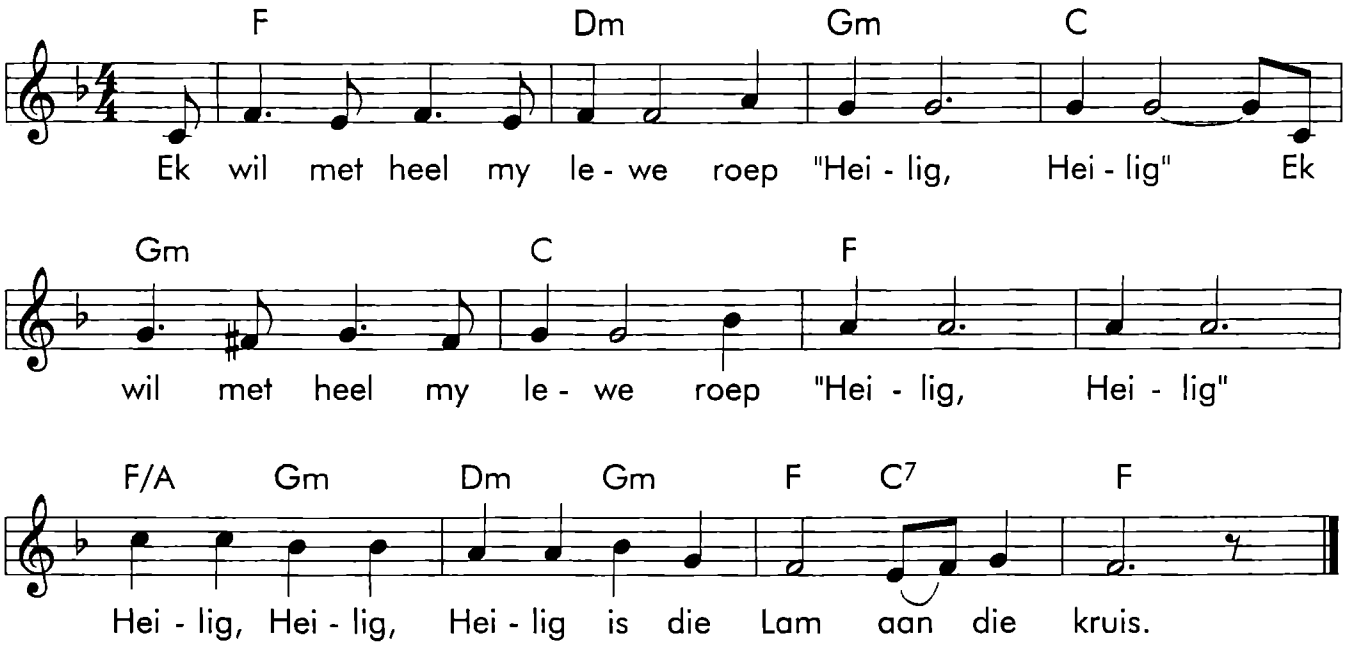

# E-3. EK WIL SING

*Melodie : D Brockway*
*Liriek : E Zeeman*

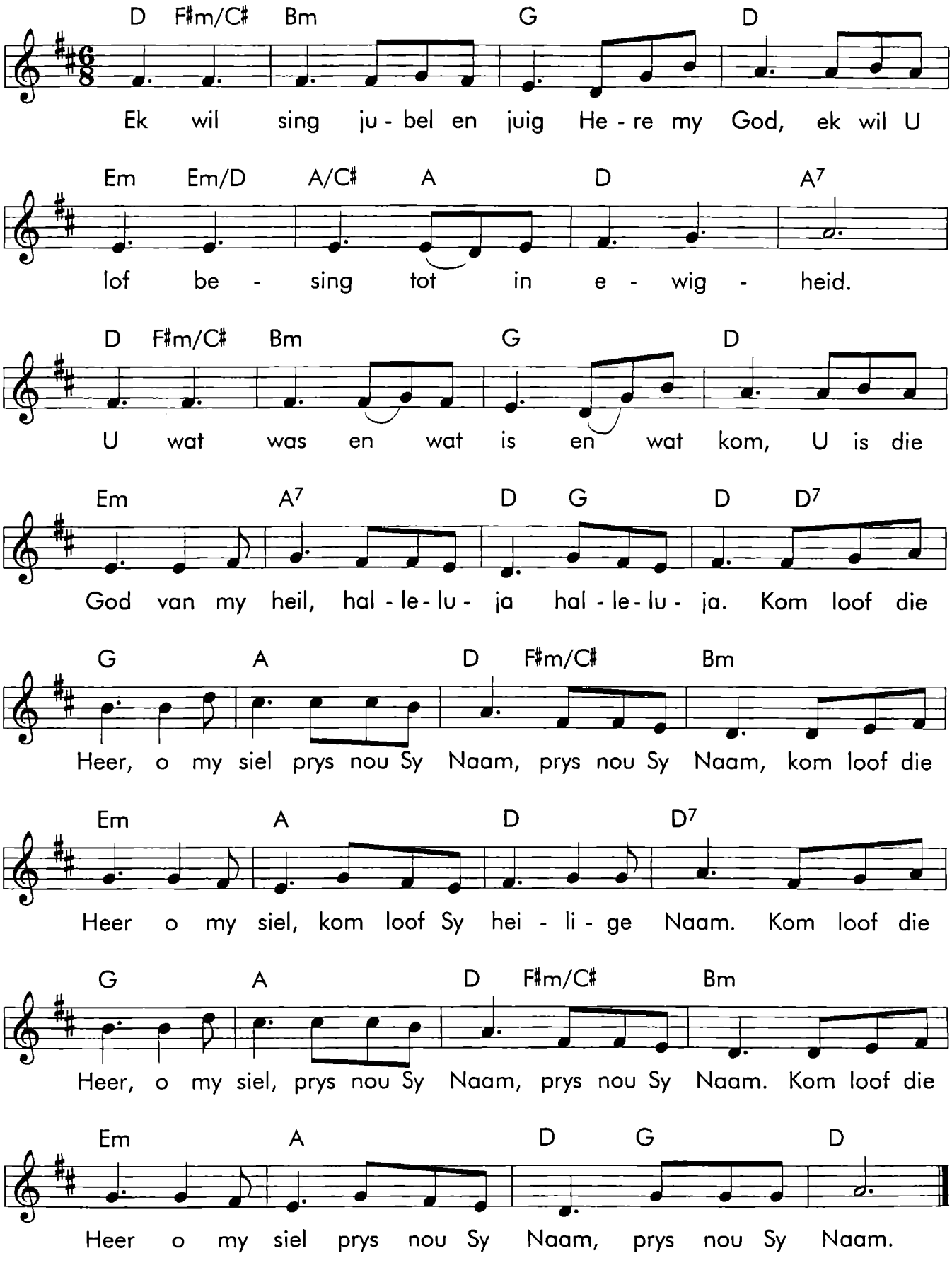

# E-4. EK WIL SING TOT EER VAN DIE HERE

*Melodie en Liriek : J. Heystek*
*Kopiereg : MAR Gospel Music Publishers*

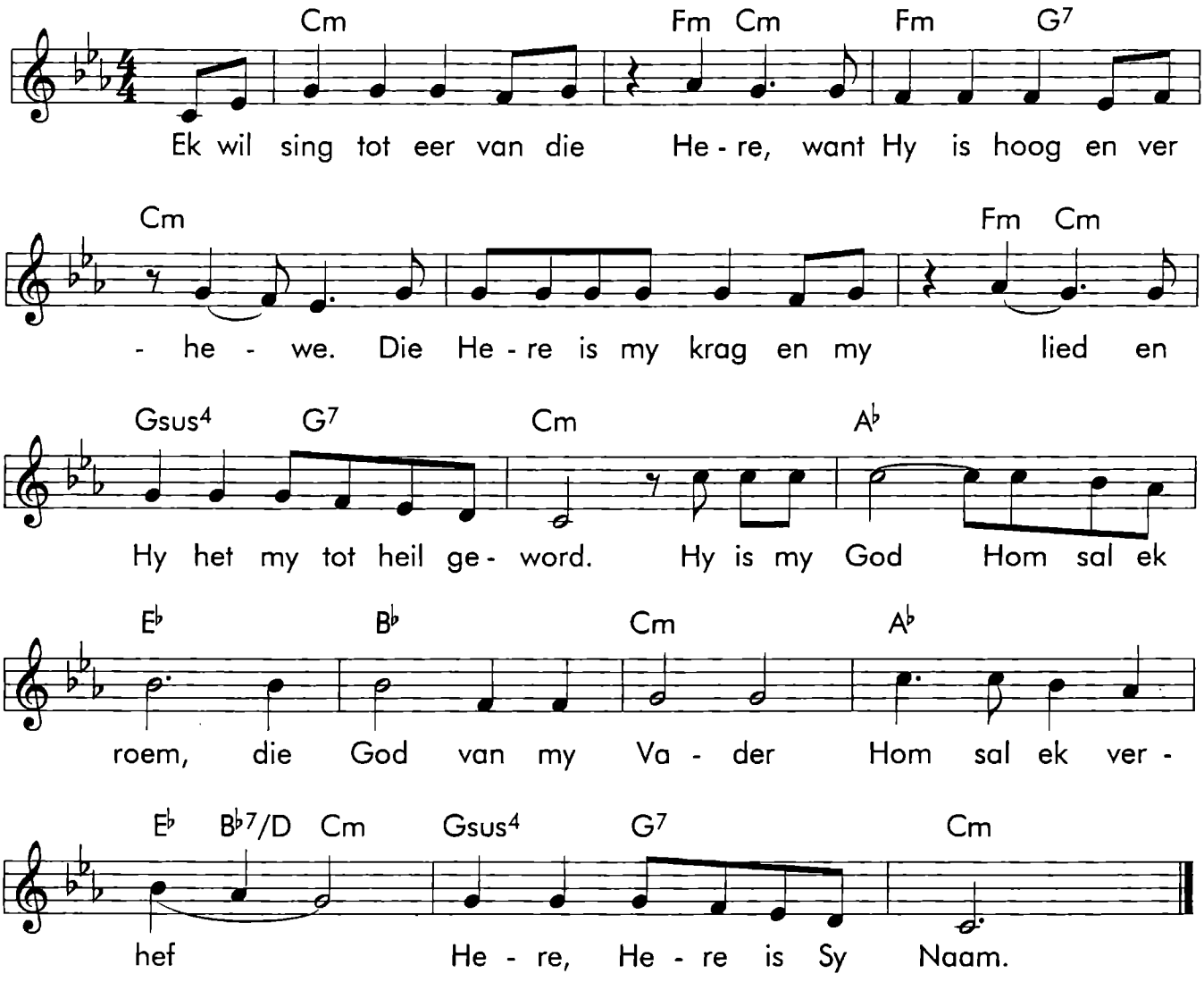

# E-5. EK WIL U LOOF

*Melodie en Liriek : J Dekas*
*Kopiereg : MAR Gospel Music Publishers*

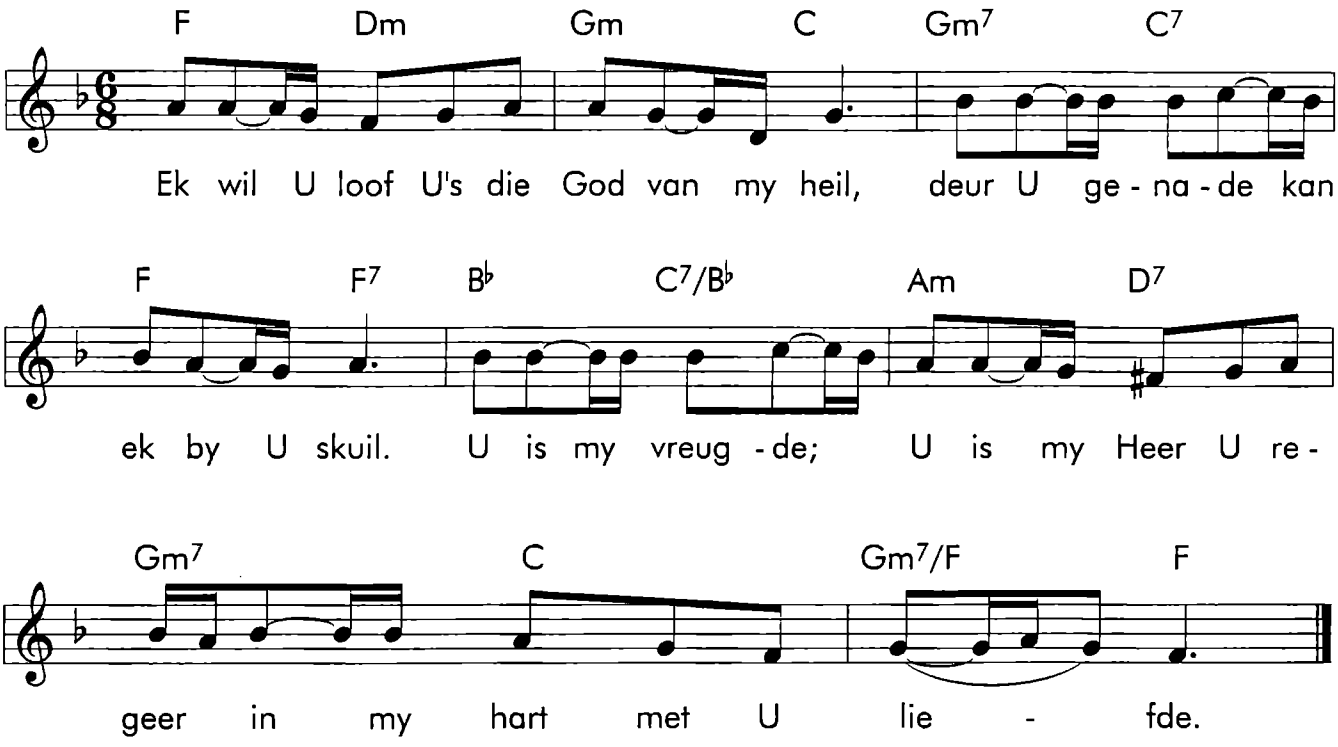

# E-6. EK WIL U NAAM VIR EWIG PRYS

*Melodie en Liriek : E Zeeman*

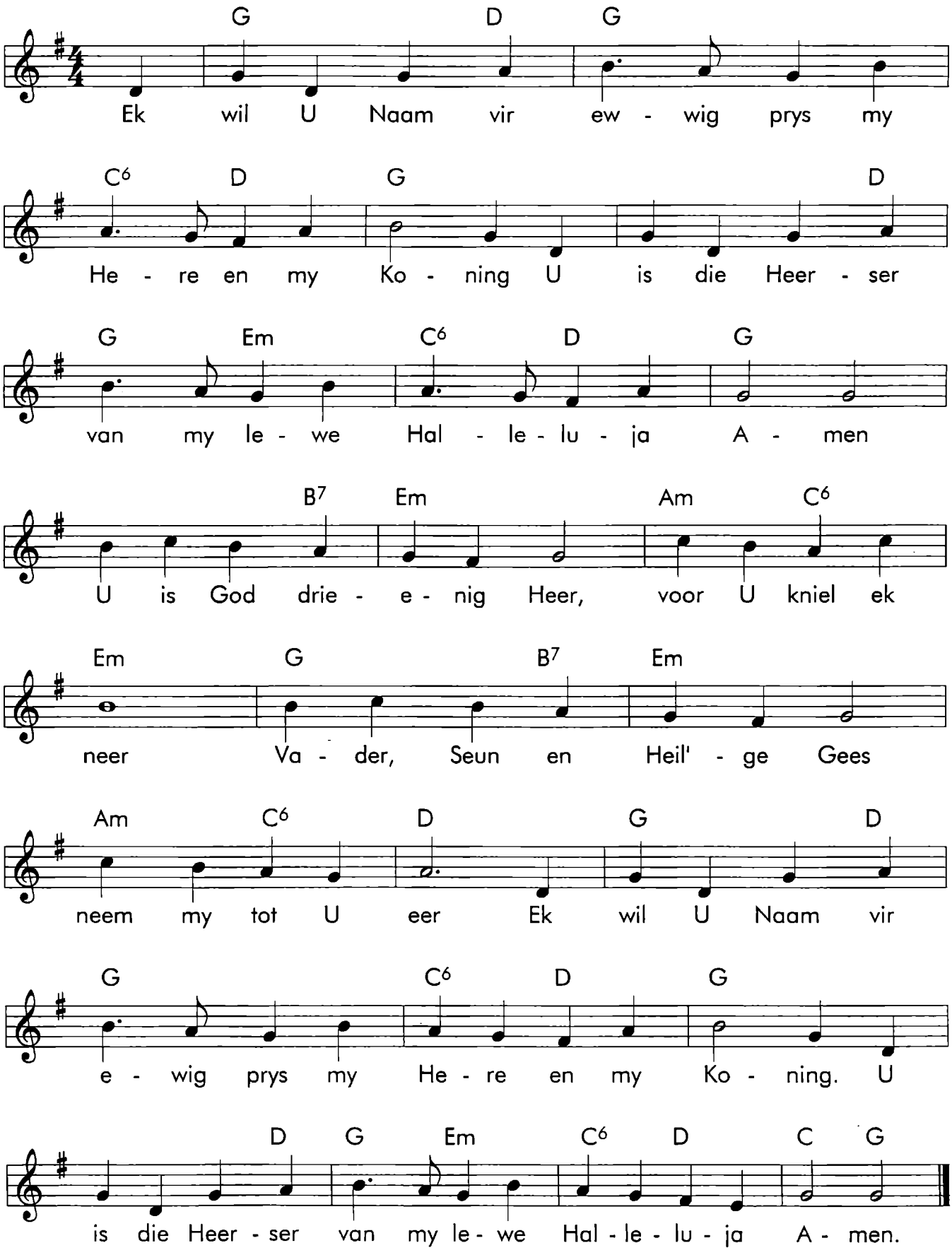

# E-7. EK WIL U SIEN, HEER

*Melodie : B Cull*
*Liriek : Filadelfia, Pretoria*

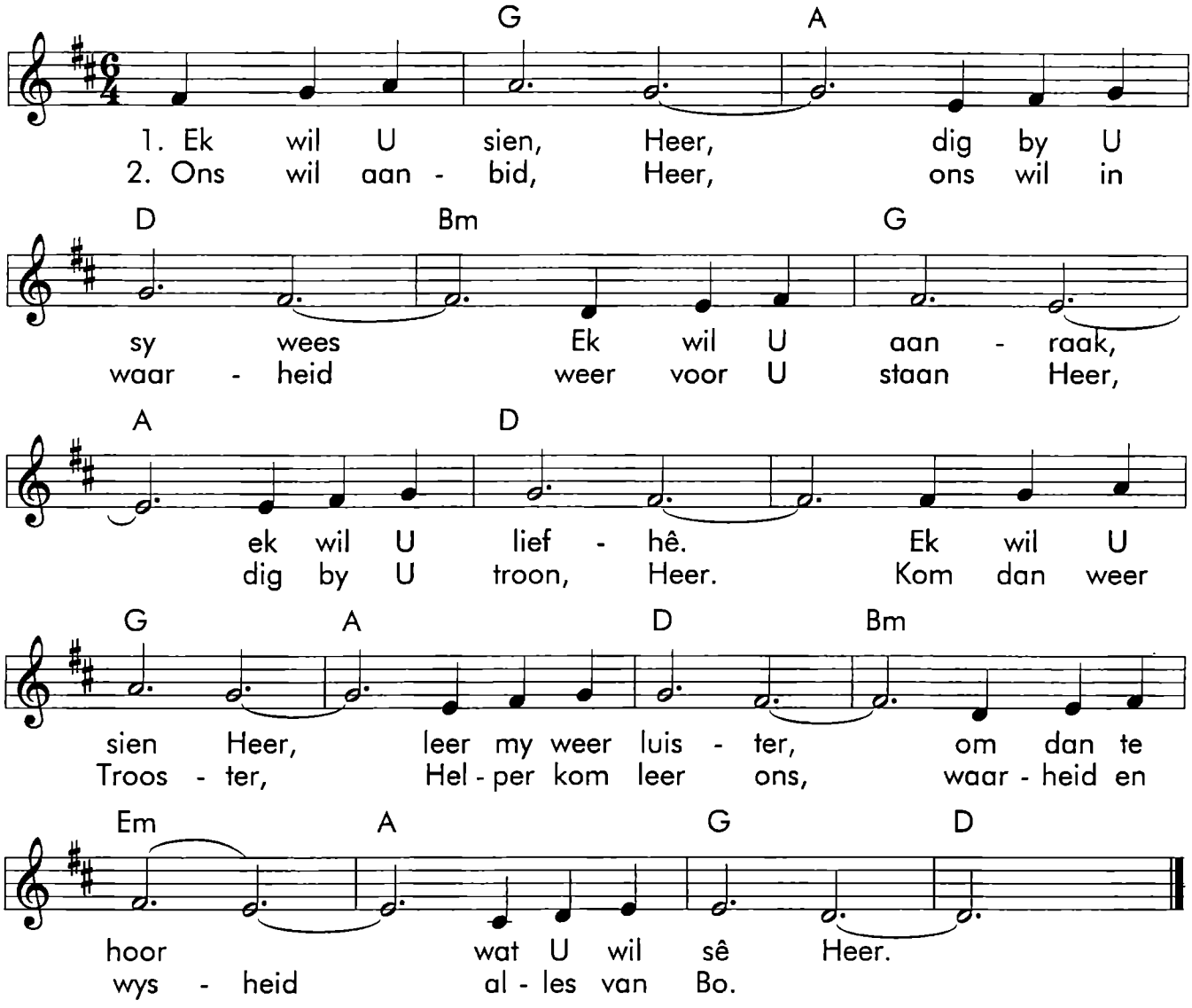


3. Neem ons aanbidding, offers van lofsang, woon in U tempel, woon in U kinders.
   Werk in die wêreld, werk in die kerk, Heer. Hemelse ryk sal dan oor ons daal.

4. Sing halleluja, sing voor die Here, sing hemelskare, sing mensekinders.
   Sing halleluja, sing voor die Here, sing hemelskare, sing mensekinders.

# E-8. EK'S SO BLY EK BEHOORT AAN JESUS

*Melodie en Liriek : Onbekend*

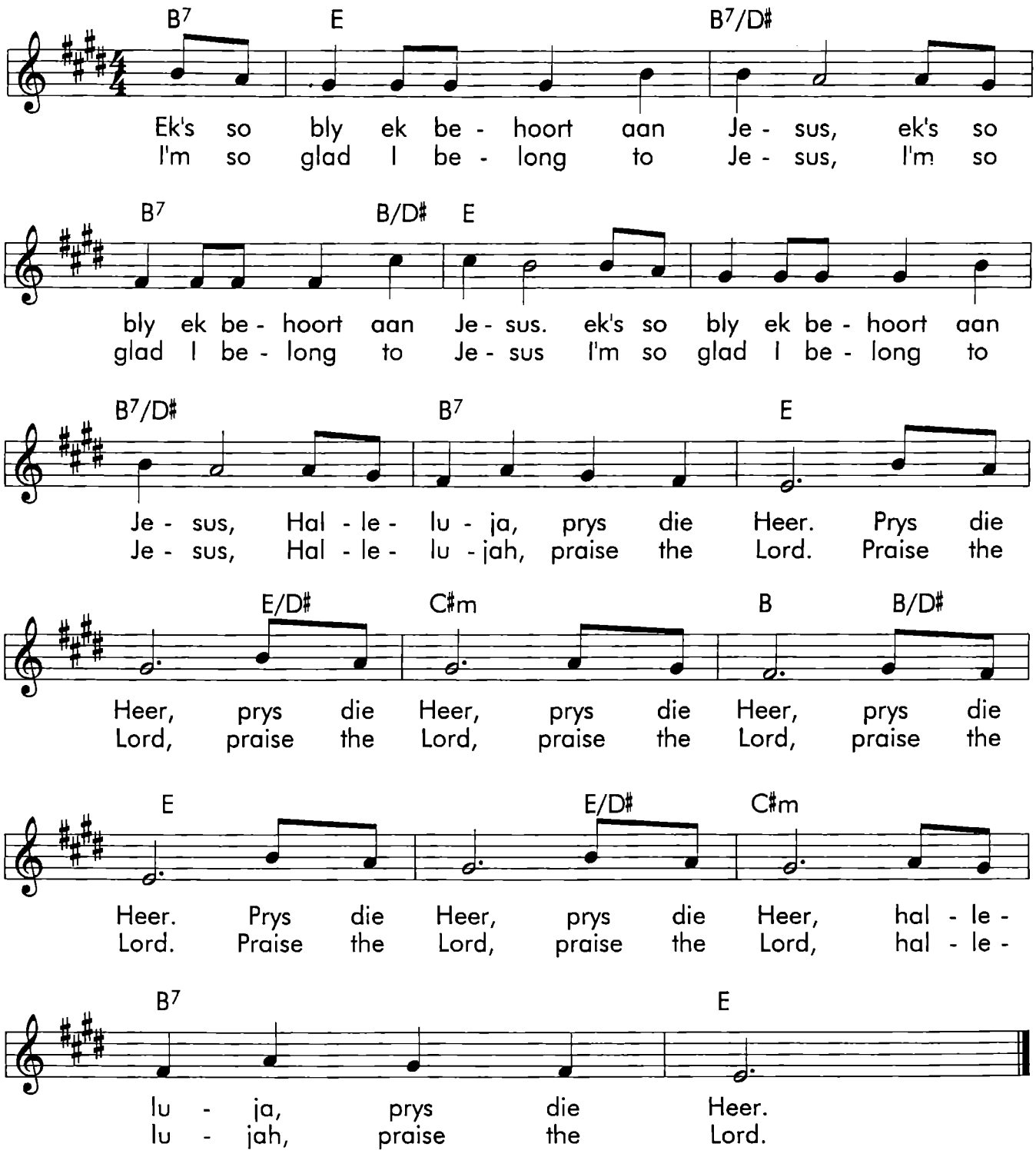

# E-9. ELKE EEN BEHOORT TE WEET

*Melodie en Liriek : Onbekend*

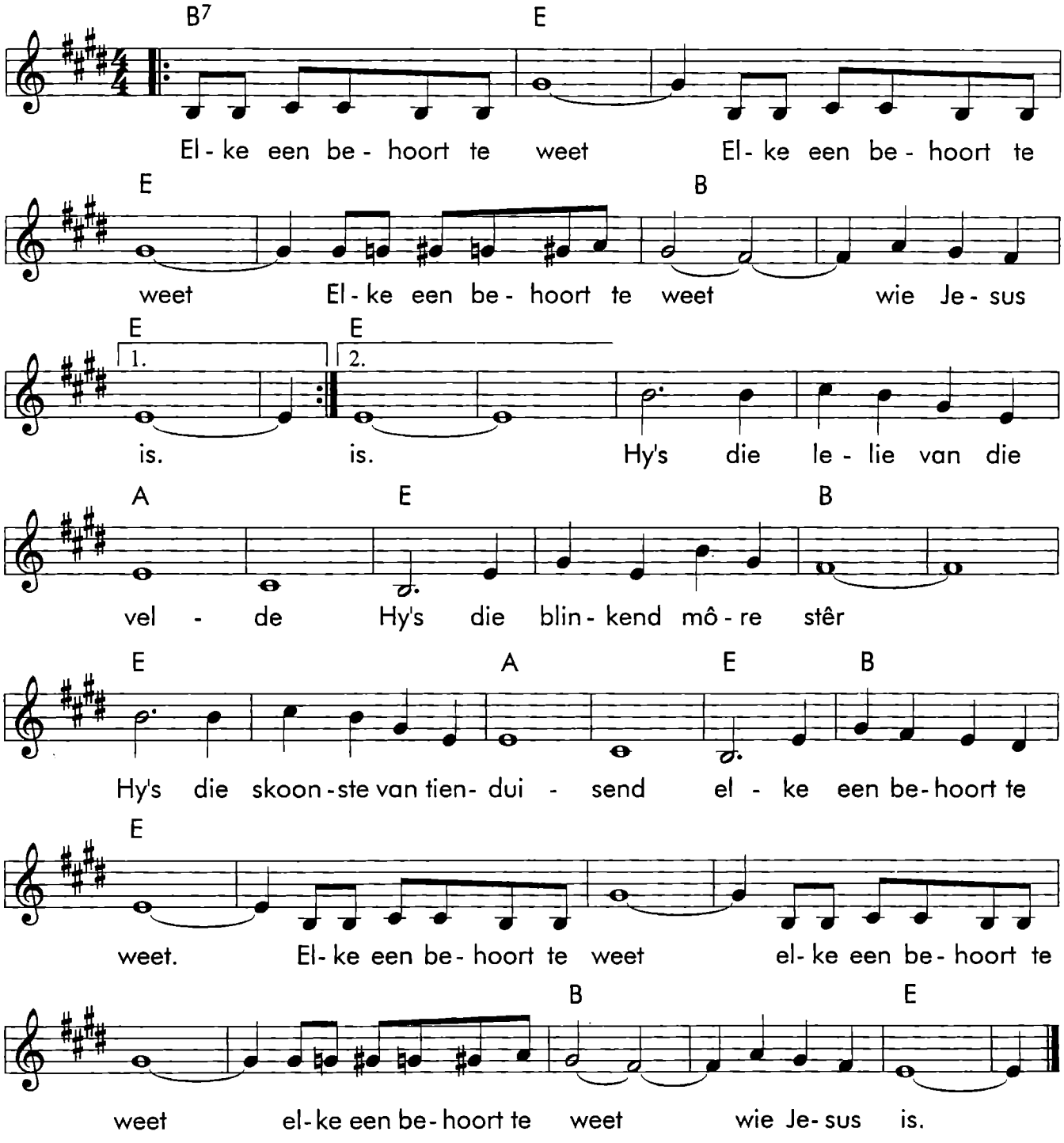

# F-1. FATHER GOD, I WONDER

*Melodie en Liriek : Ian Smale*

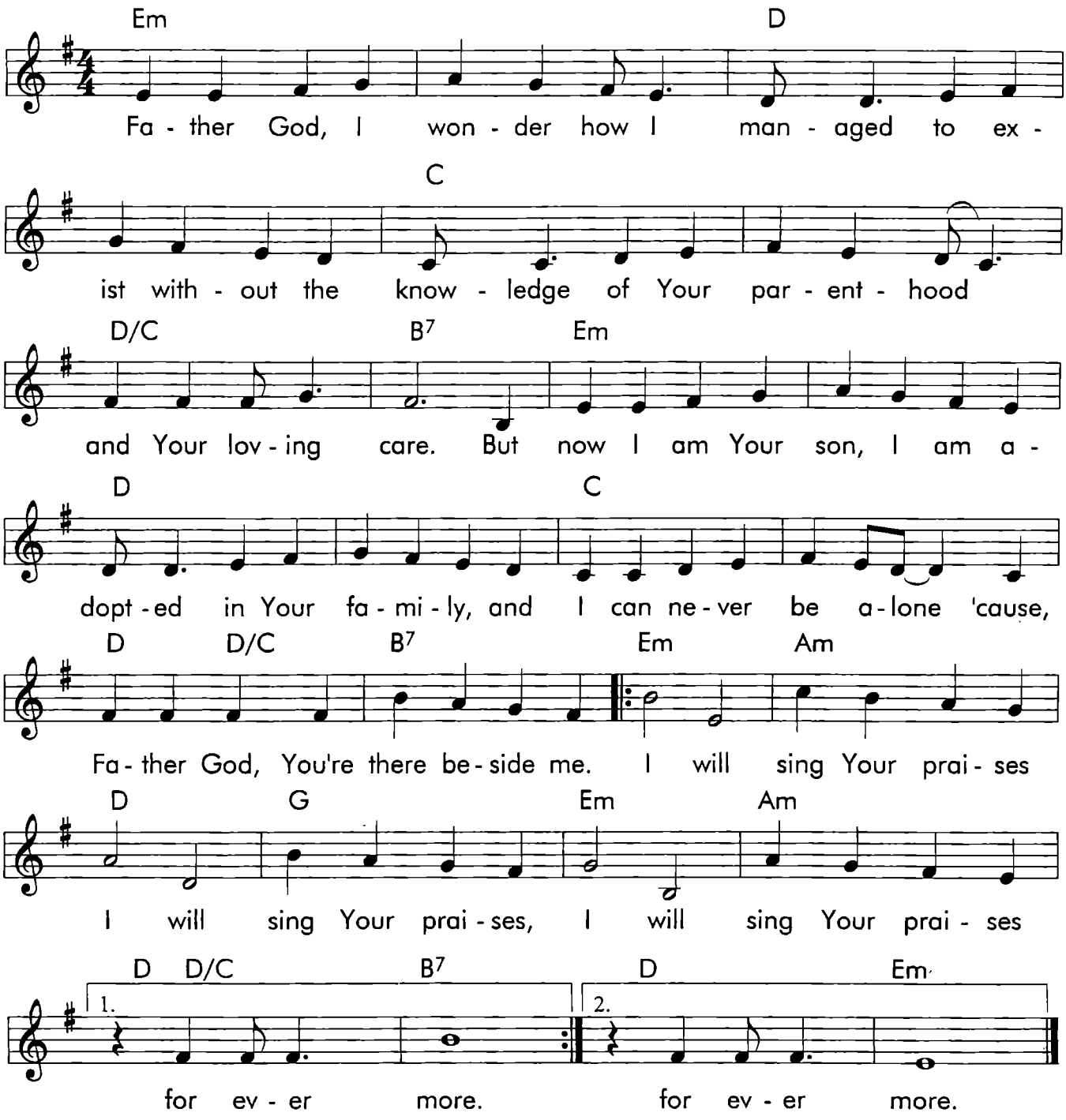

# F-2. FILL YOUR HEARTS WITH JOY

*Melodie : H.T. Smart (1813-79)*
*Liriek : Ps. 147 Timothy D. Smith*

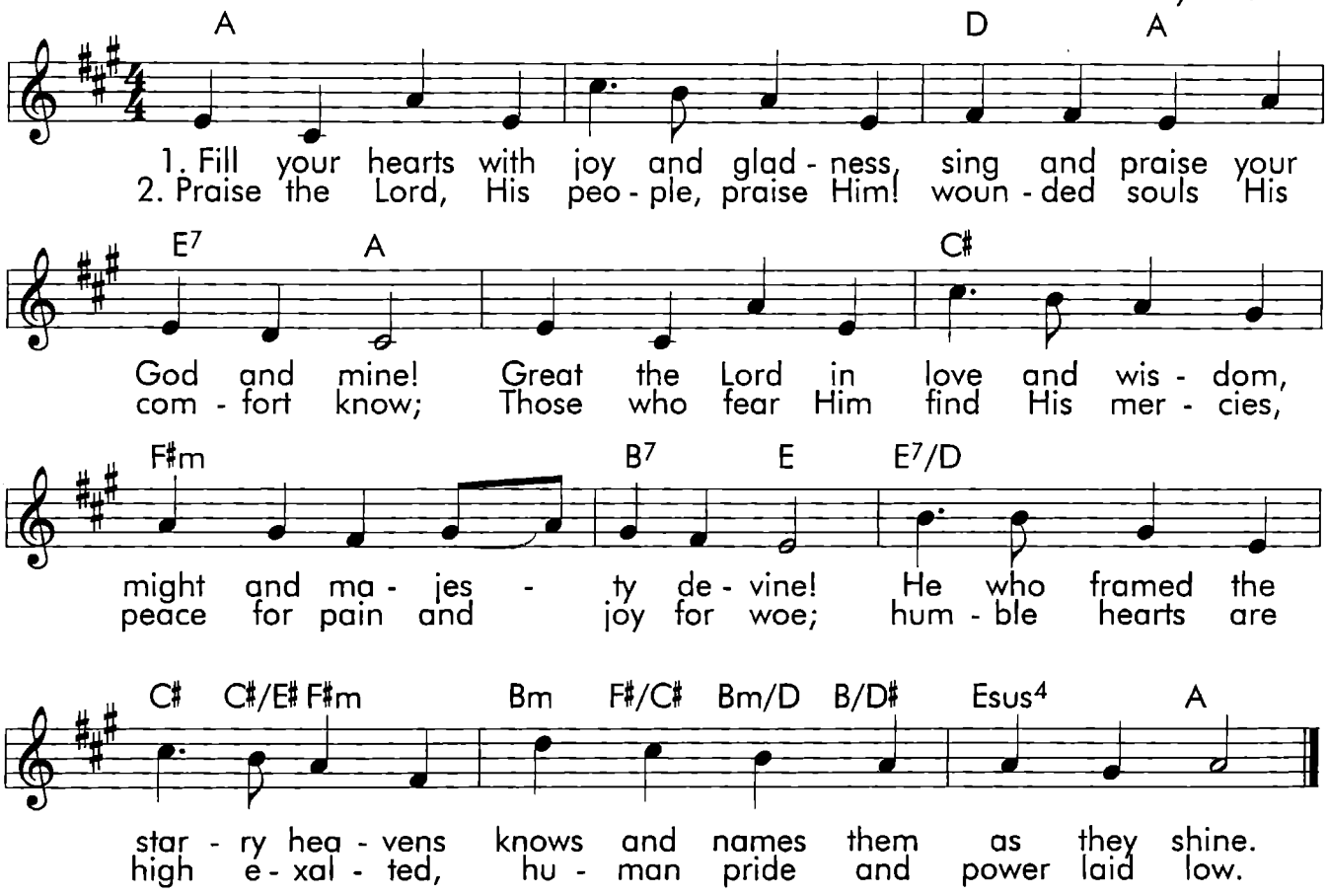


3. Praise the Lord for times and seasons, cloud and sunshine, wind and rain;
   spring to melt the snow of winter 'till the waters flow again;
   grass upon the mountains pastures, golden valleys thick and grain.

4. Fill your hearts with joy and gladness, peace and plenty crown your days;
   love His laws, declare His judgements, walk in all His words and ways;
   He is Lord and love His children; praise the Lord, all people praise!

# F-3. FOR THOU O LORD

*Liriek : Ps 97:9*
*Kopiereg : Pete Sanchez Jnr*

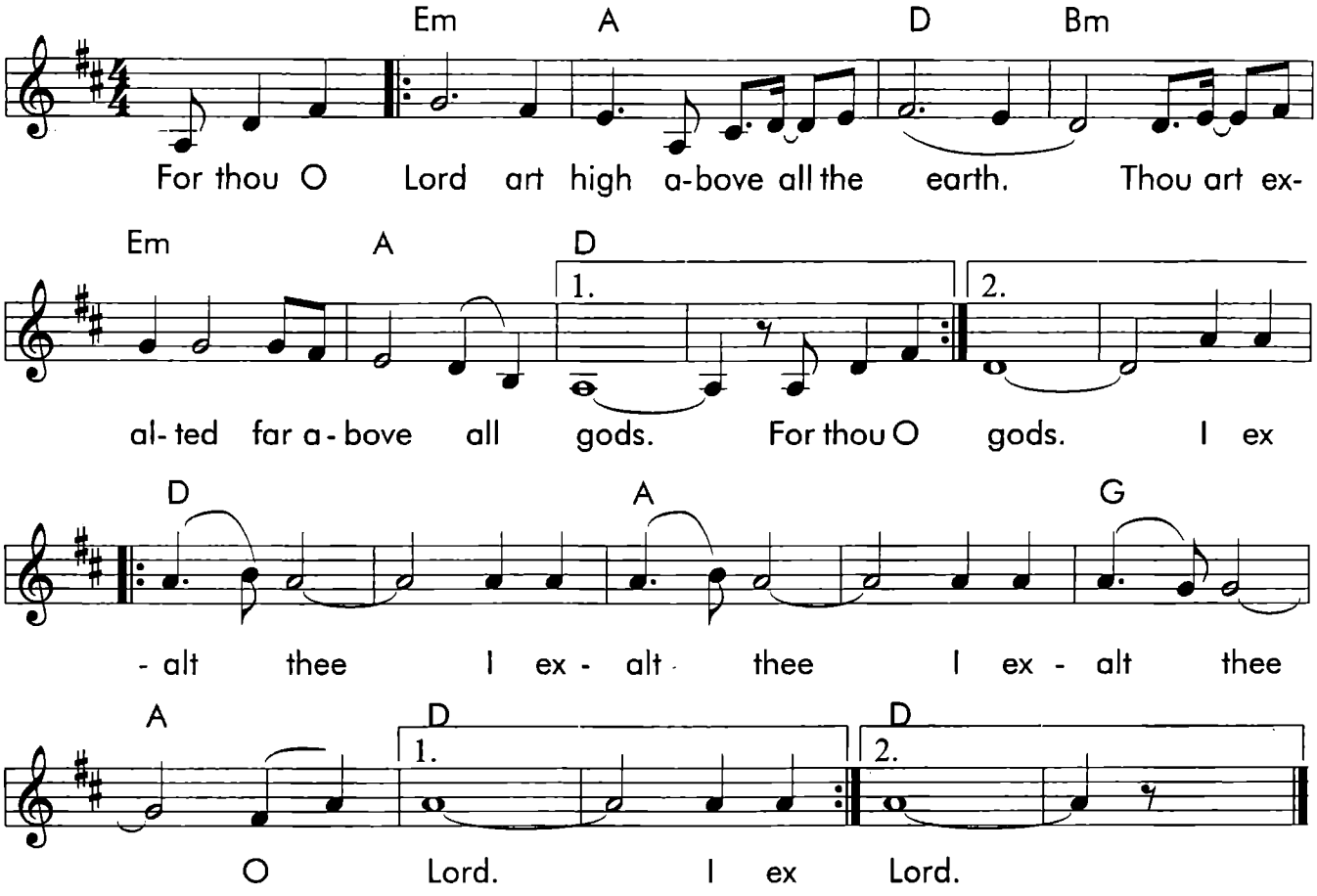

# G-1. GEBED OM VREDE

*Melodie : Onbekend*
*Liriek : E Zeeman*

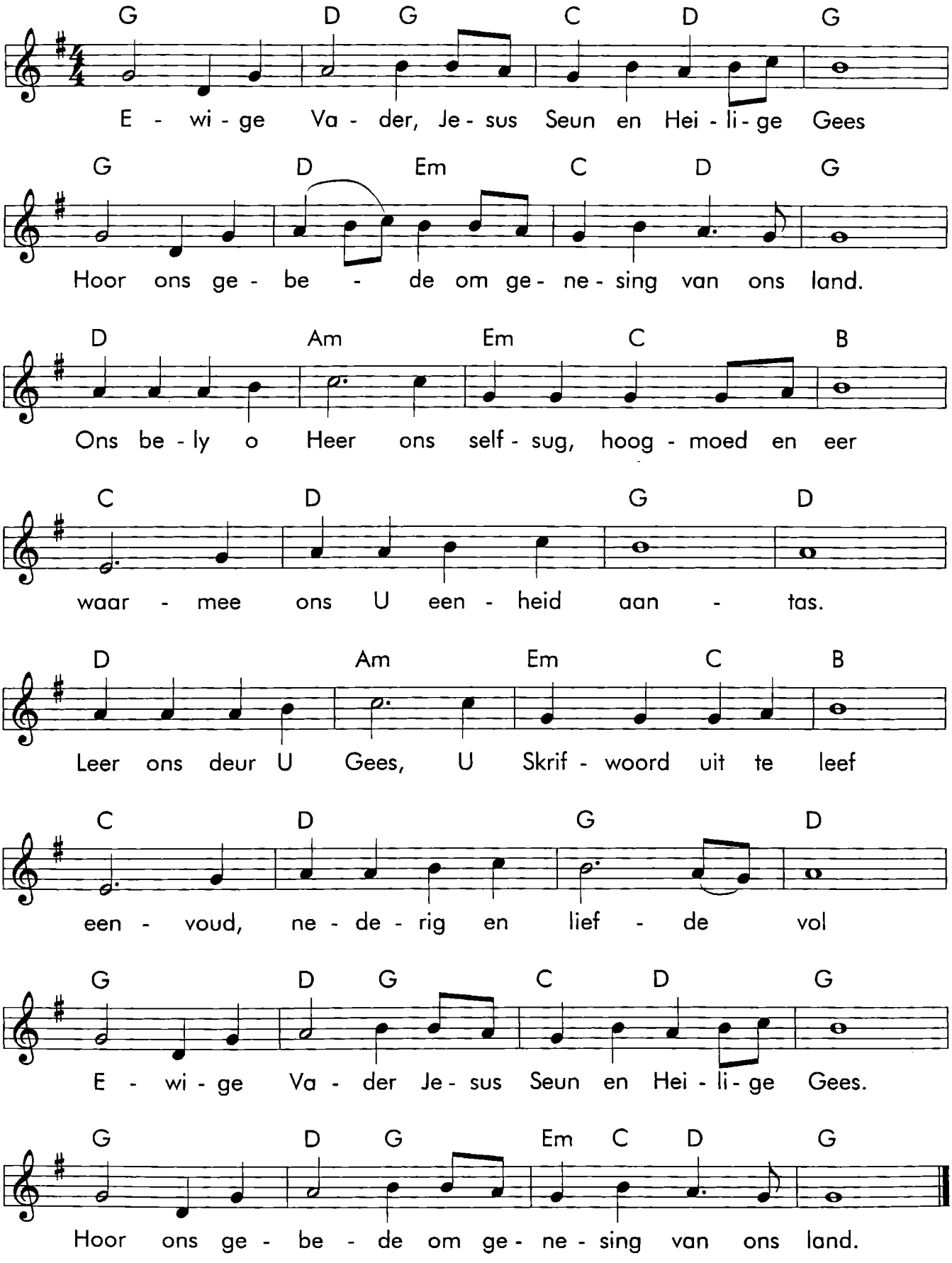

# G-2. GEES VAN GOD

*Melodie : D Iverson*
*Liriek : L Murray*

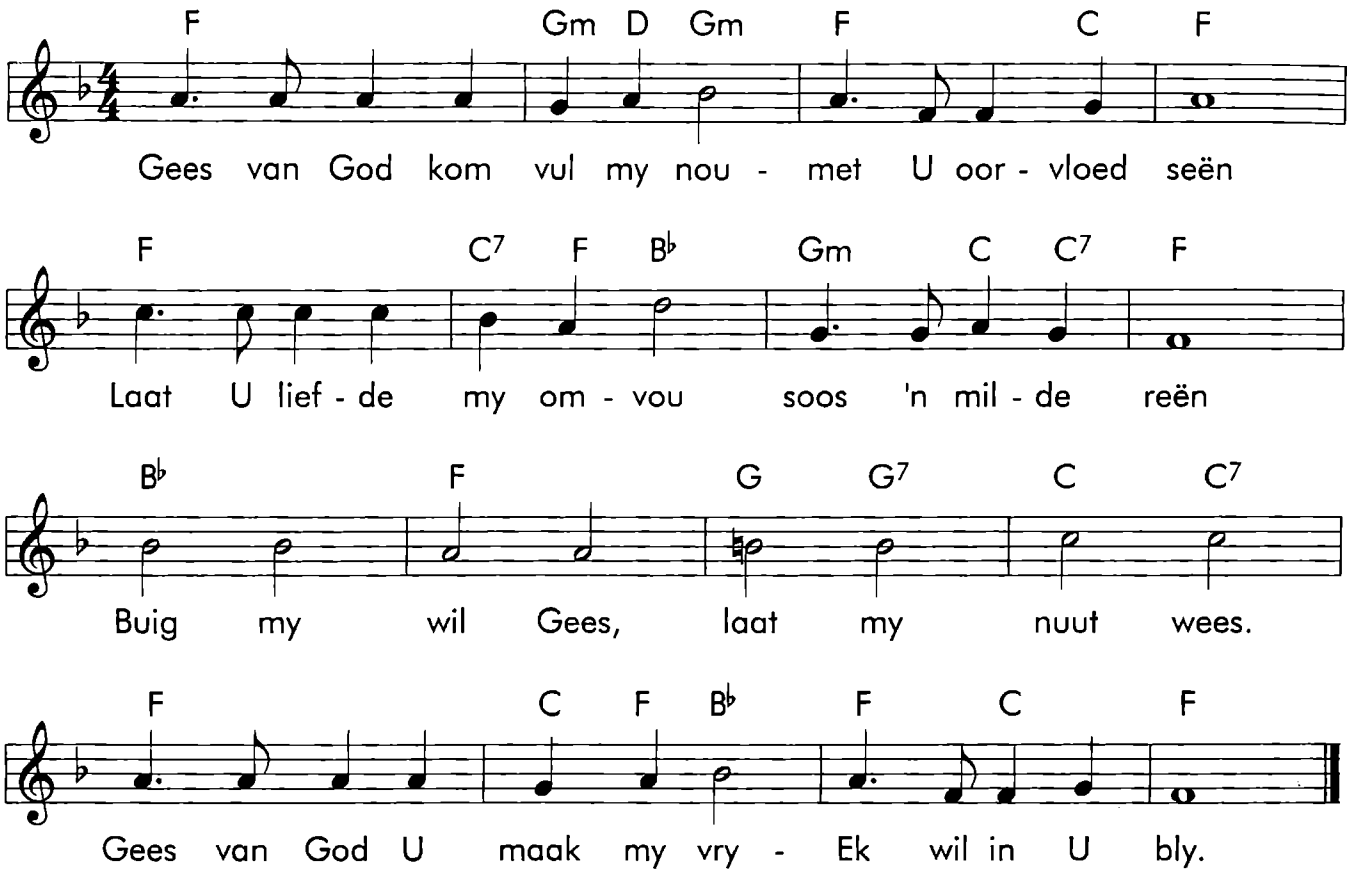

# G-3. GLORIOUS FATHER

*Melodie en Liriek : Danny Reed*

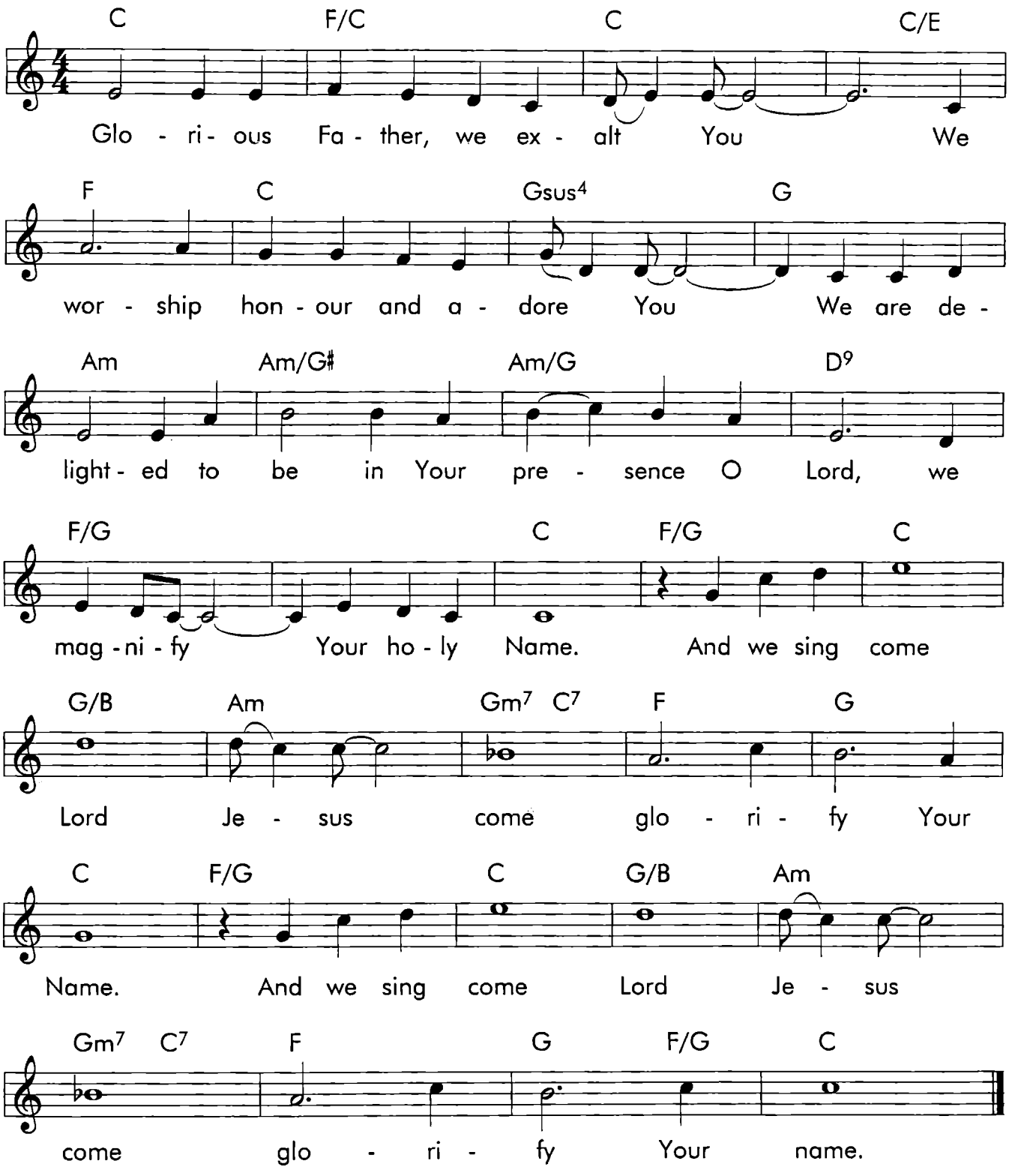

# G-4. GOD HAS EXALTED HIM

*Melodie en Liriek : Austin Martin*

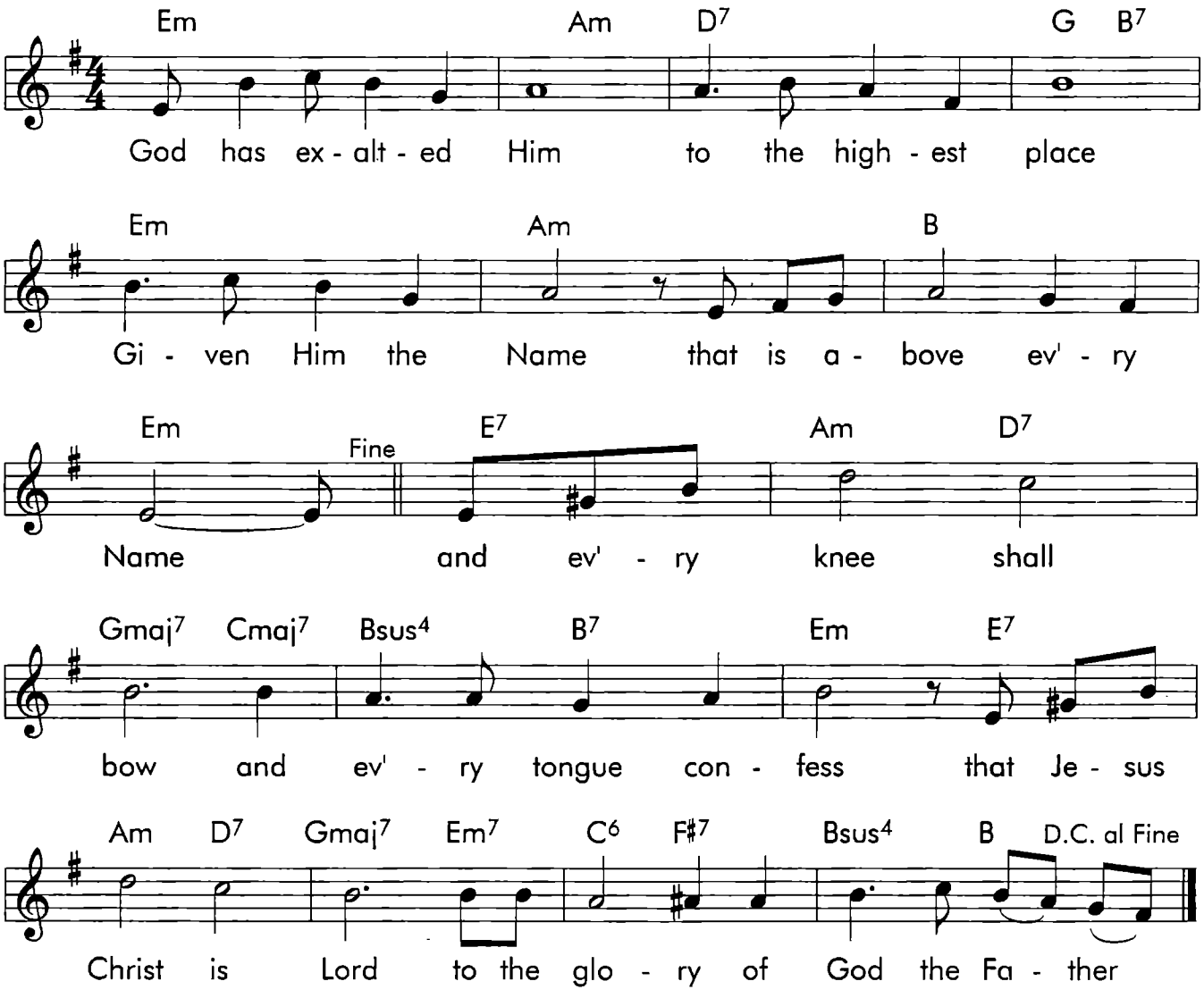

# H-1. HALLELUJA

*Melodie : Mondelings oorgelewer*
*Liriek : L Murray*

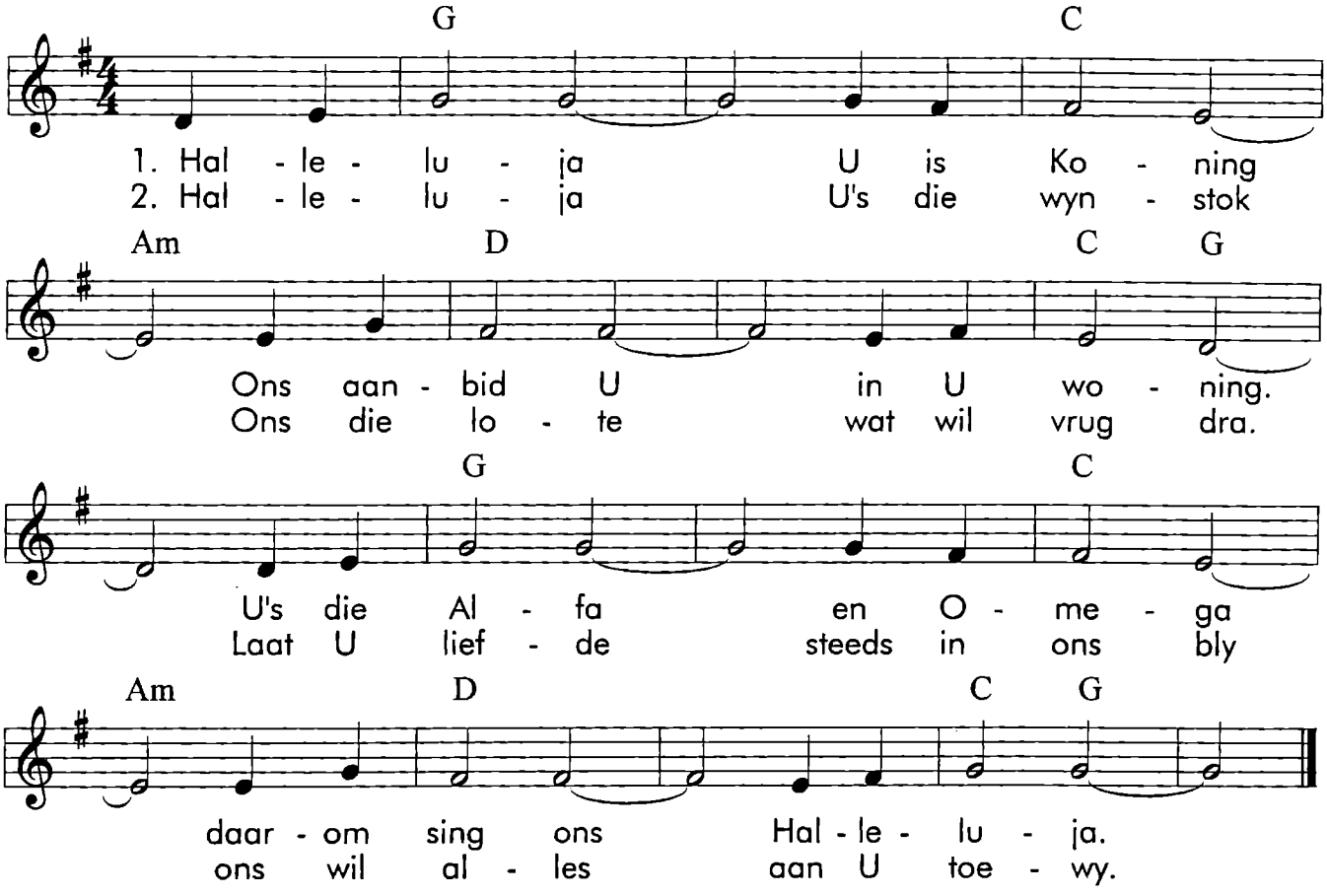


3. Daarom kniel ons in aanbidding - aan die Koning kom lof bring
   Niks is meer ons eie Here - ons wil lewe U ter ere.

4. Halleluja (8 keer).

# H-2. HE IS THE KING OF KINGS

*Melodie en Liriek : Onbekend*

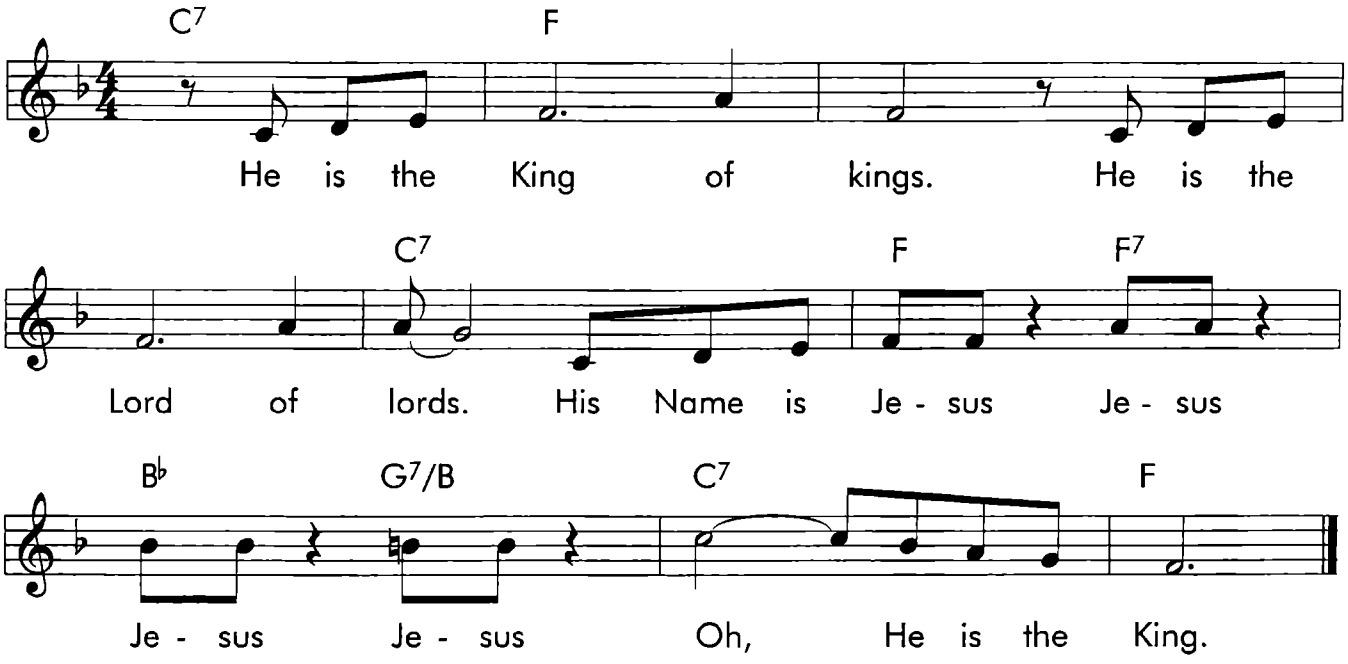

# H-3. HEER EK WIL 'N CHRISTEN WEES

*Afro-Amerikaanse Spiritual*
*Afr Liriek : Onbekend*

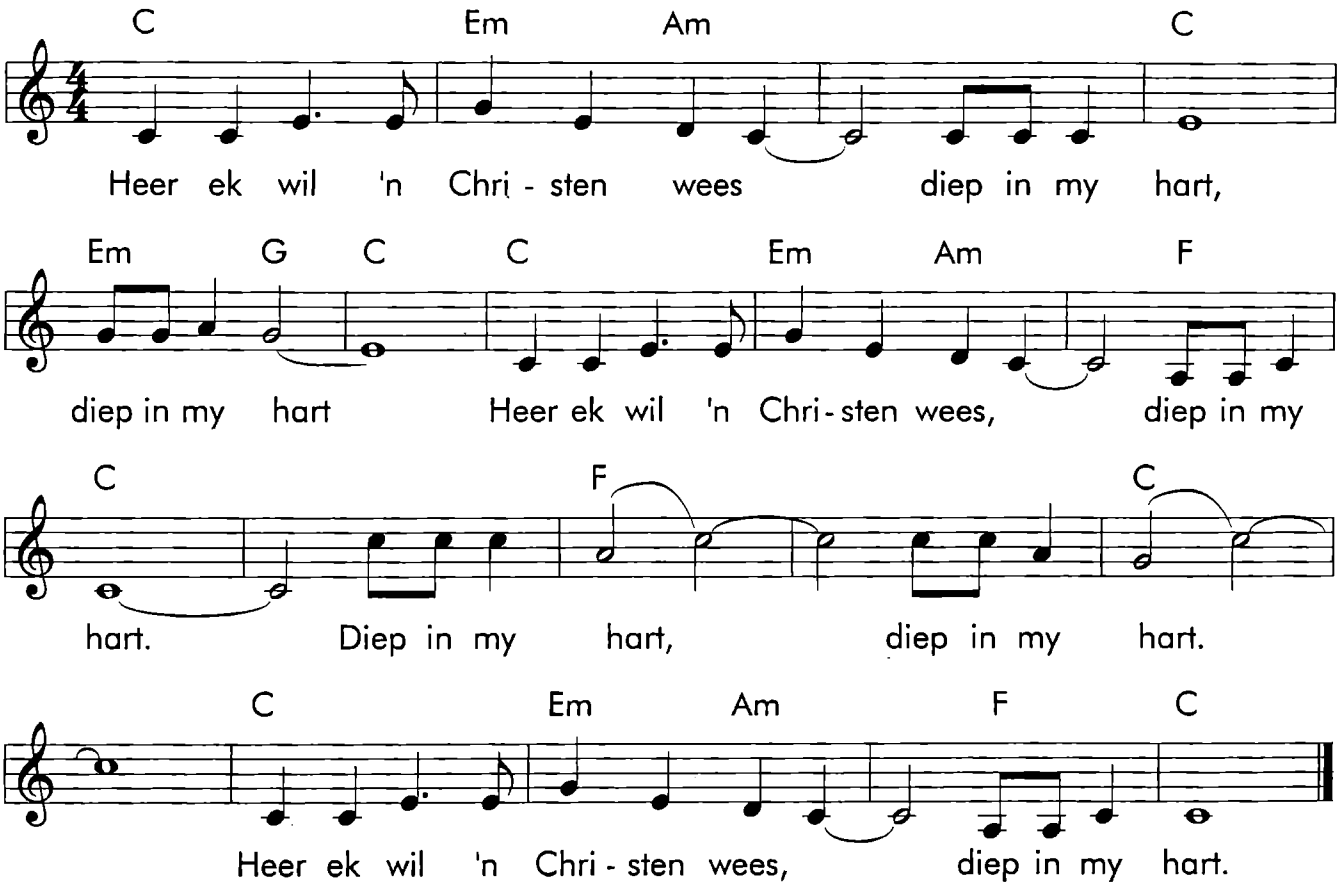

# H-4. HEER ONS LOOF U

*Melodie en Liriek : Onbekend*

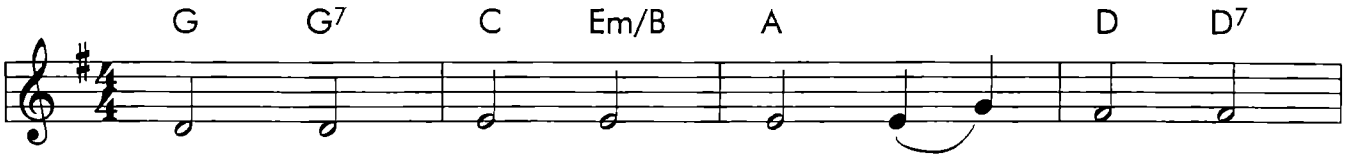


1. Heer ons loof U Heer ons loof U
2. Ons aan - bid U Ons aan - bid U
3. Hal - le - lu - ja Hal - le - lu - ja

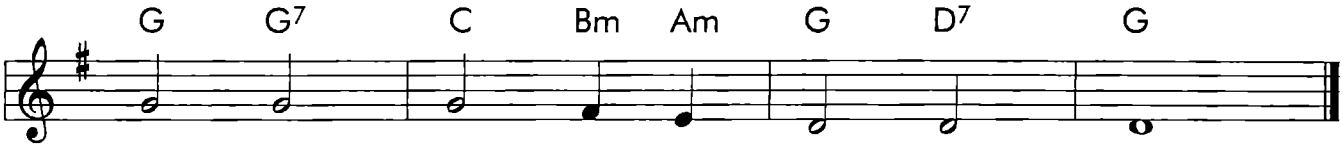


Heer ons loof U ons loof U Heer.
Ons aan - bid U aan - bid U Heer.
Hal - le - lu - ja Ons loof U Heer.

# H-5. HEERLIKHEID EN AANBIDDING

*Melodie : S Wilson*
*Liriek : Filadelfia, Pretoria*

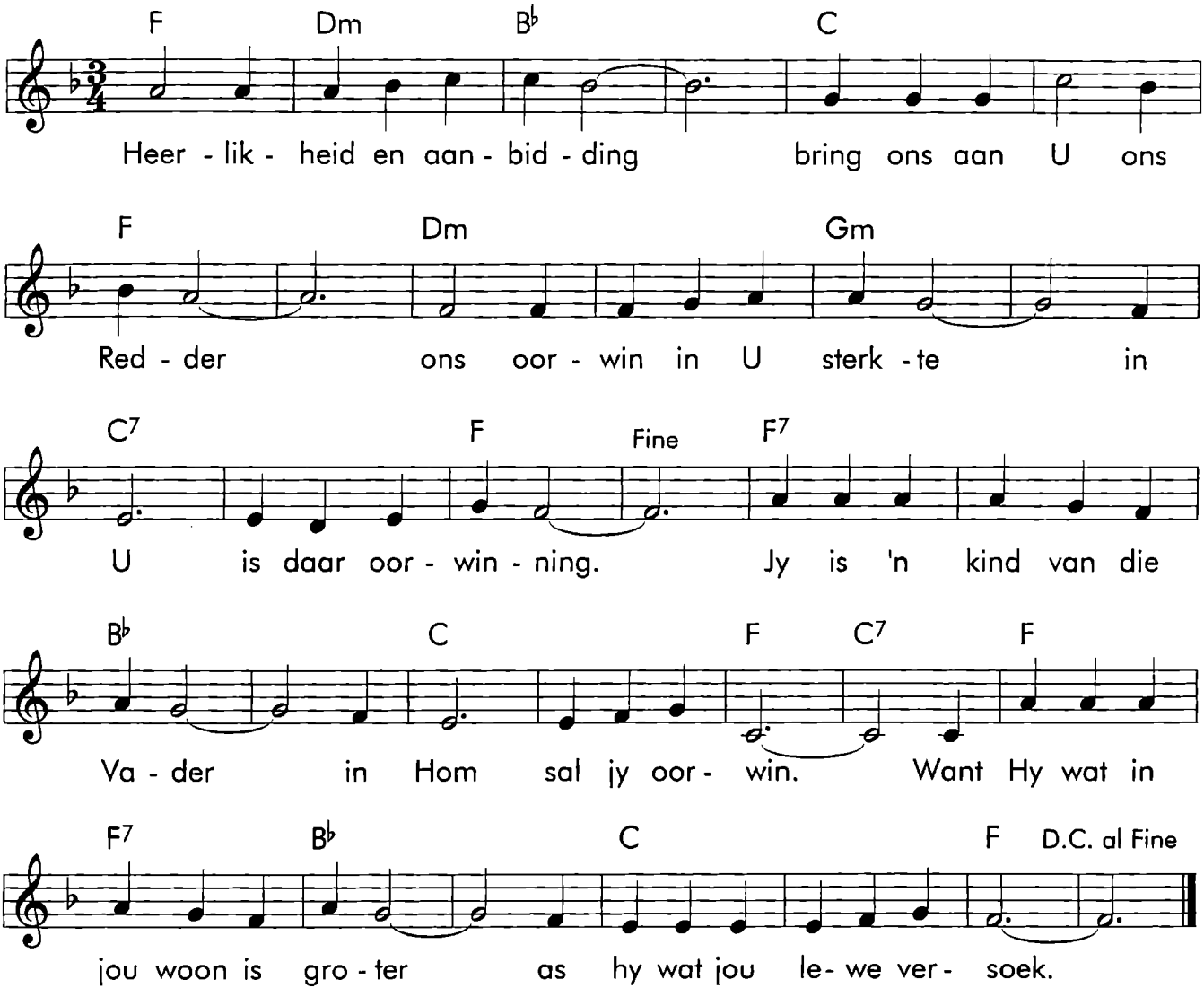

# H-6. HEIL AAN DIE KONING

*Kopiereg : M.U.S.I.C. Publications*

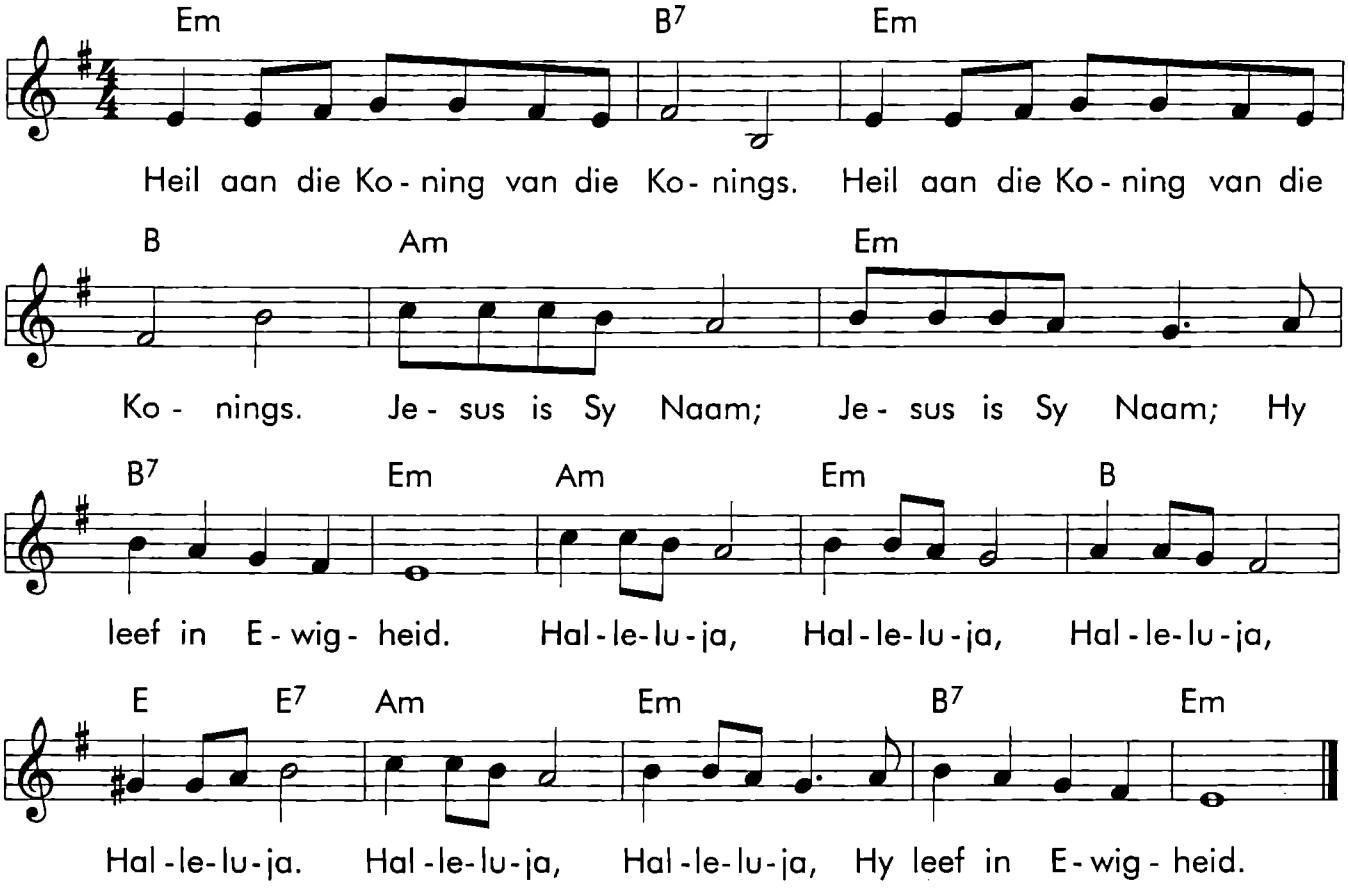

# H-7. HEILIG, HEILIG IS DIE LAM

*Melodie : L Dempsey*
*Liriek : E Zeeman*

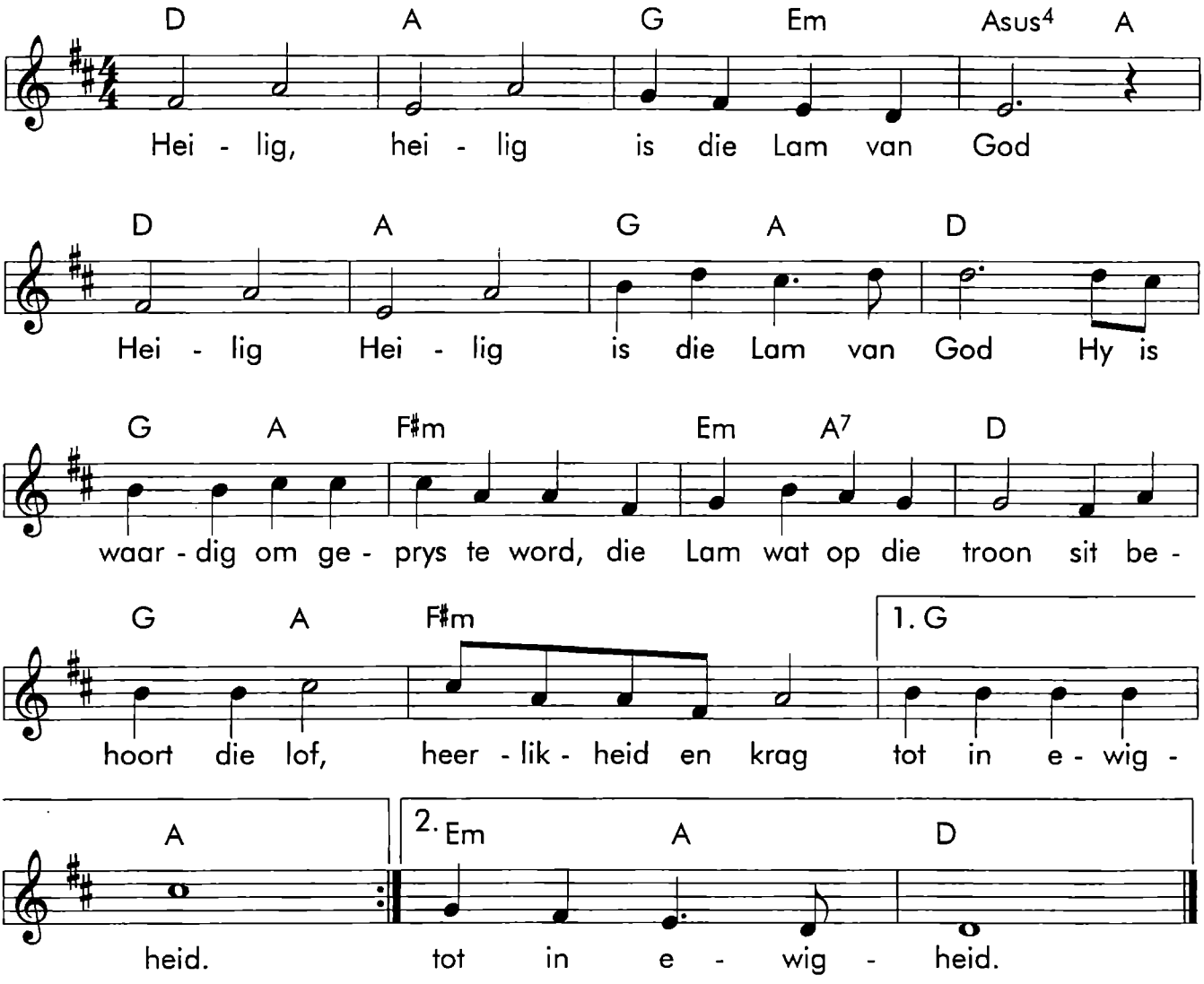

# H-8. HERE GOD ALMAGTIG

*Melodie en Liriek : A. Venter*
*Kopiereg : MAR Gospel Music Publishers*

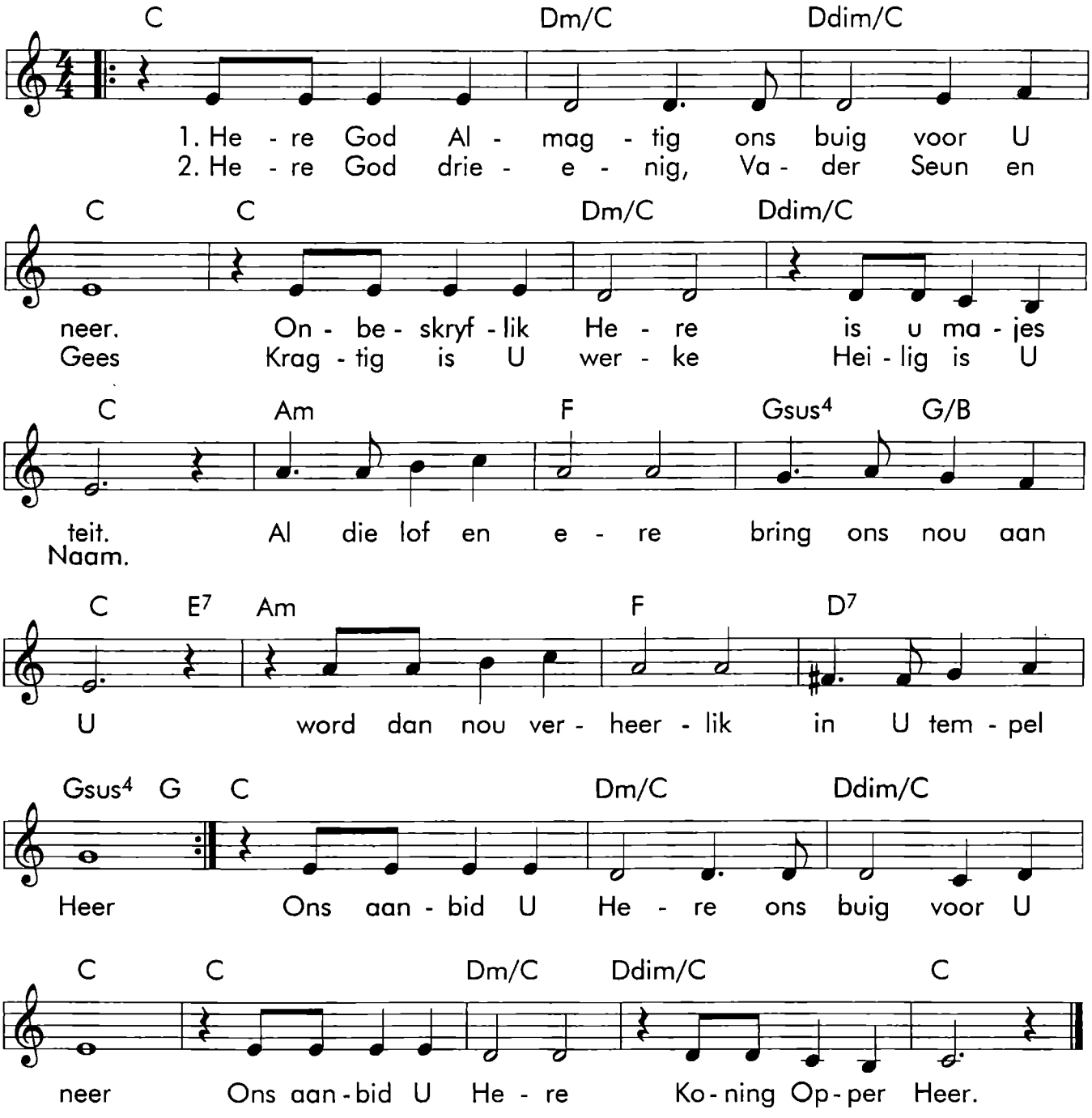

# H-9. HERE JESUS U'S MY HEER

*Mondelings oorgelewer*

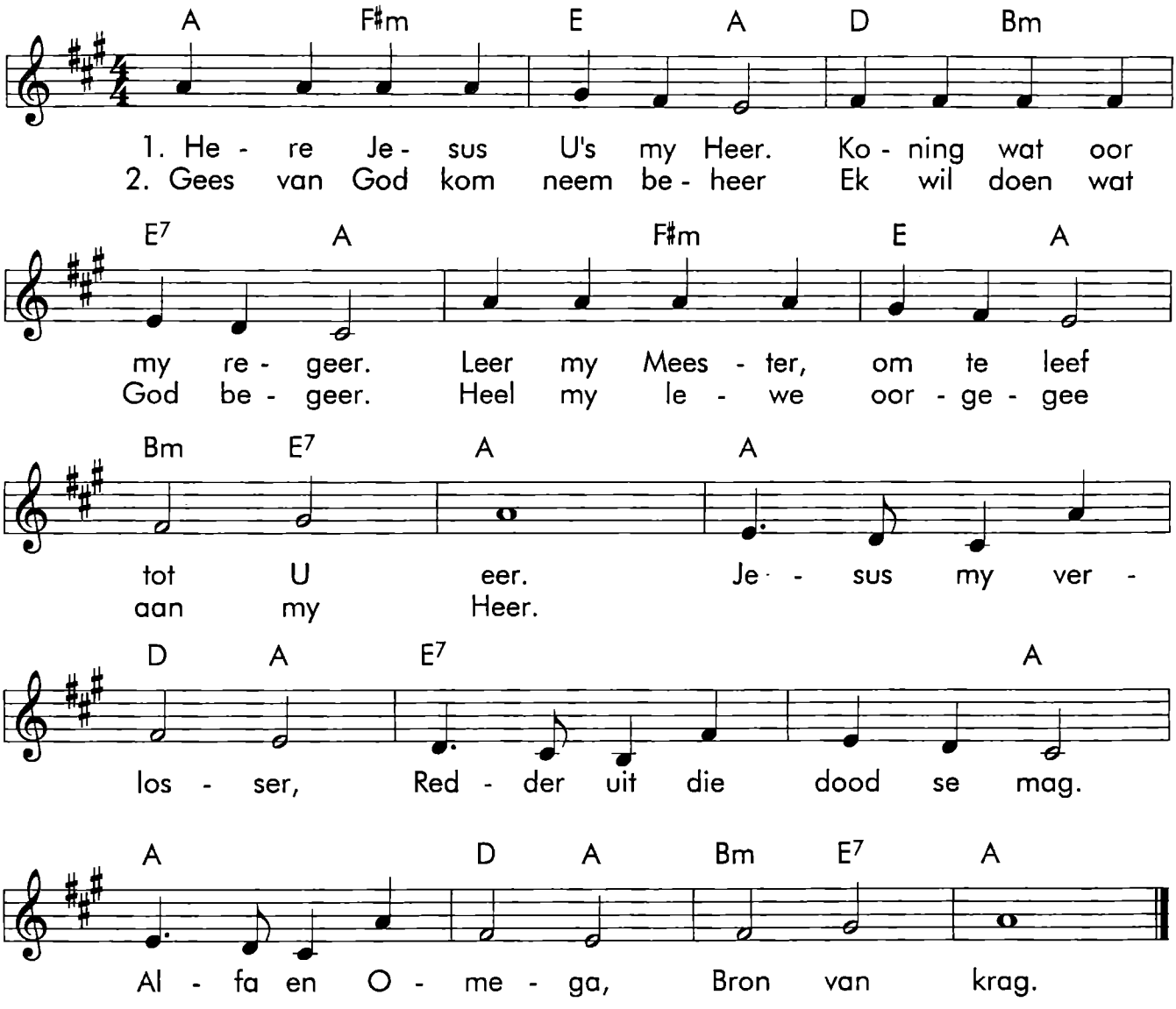

# H-10. HOLY, HOLY, HOLY IS THE LORD

*Melodie en Liriek : Onbekend*
*Kopiereg : Thankyou Music*

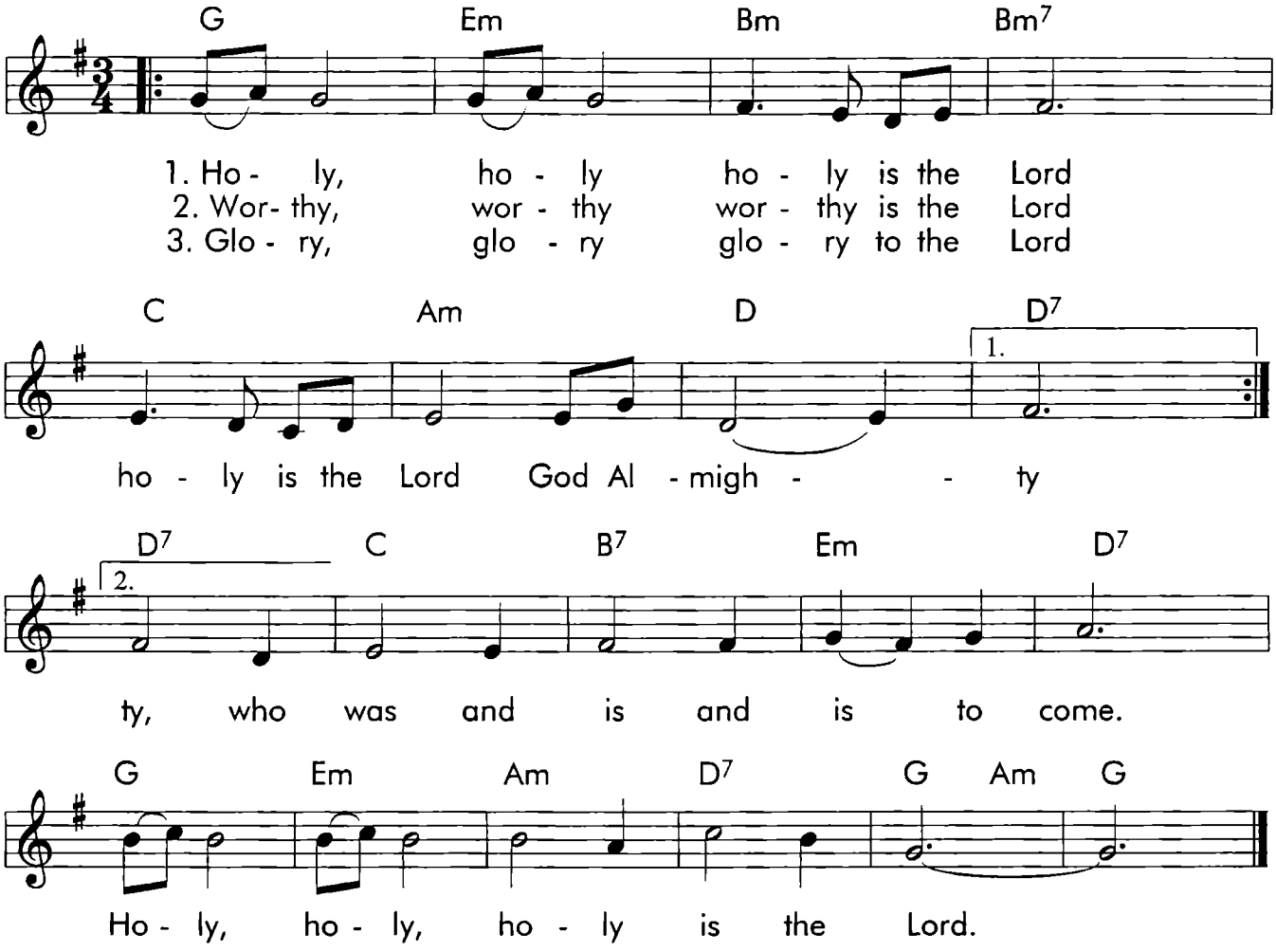

# H-11. HOLY IS THE LORD

Melodie en Liriek : J.M. Talbot

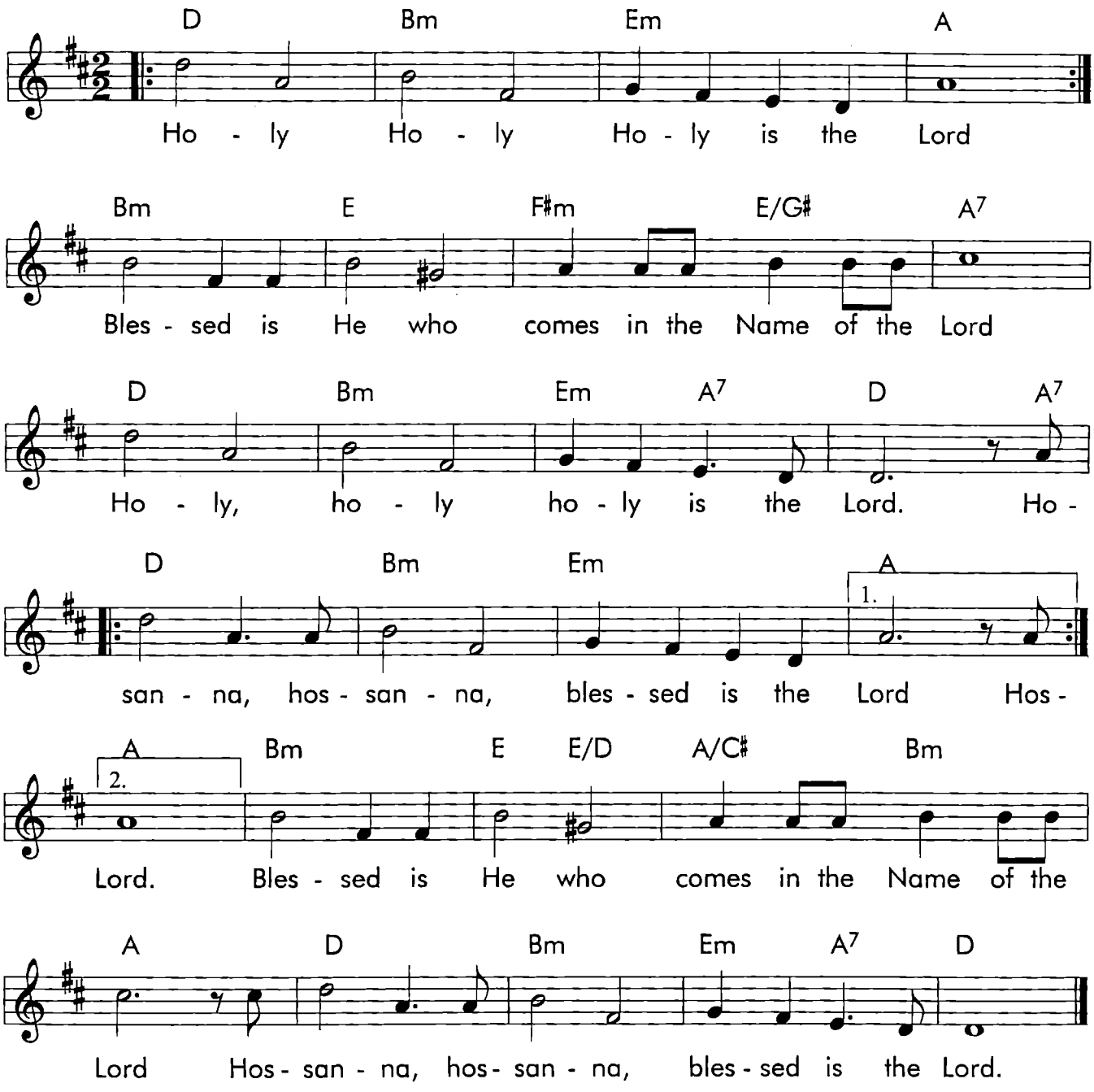

# H-12. HOLY SPIRIT, LEAD ME TO MY FATHER

*Melodie en Liriek : Alun Leppitt*

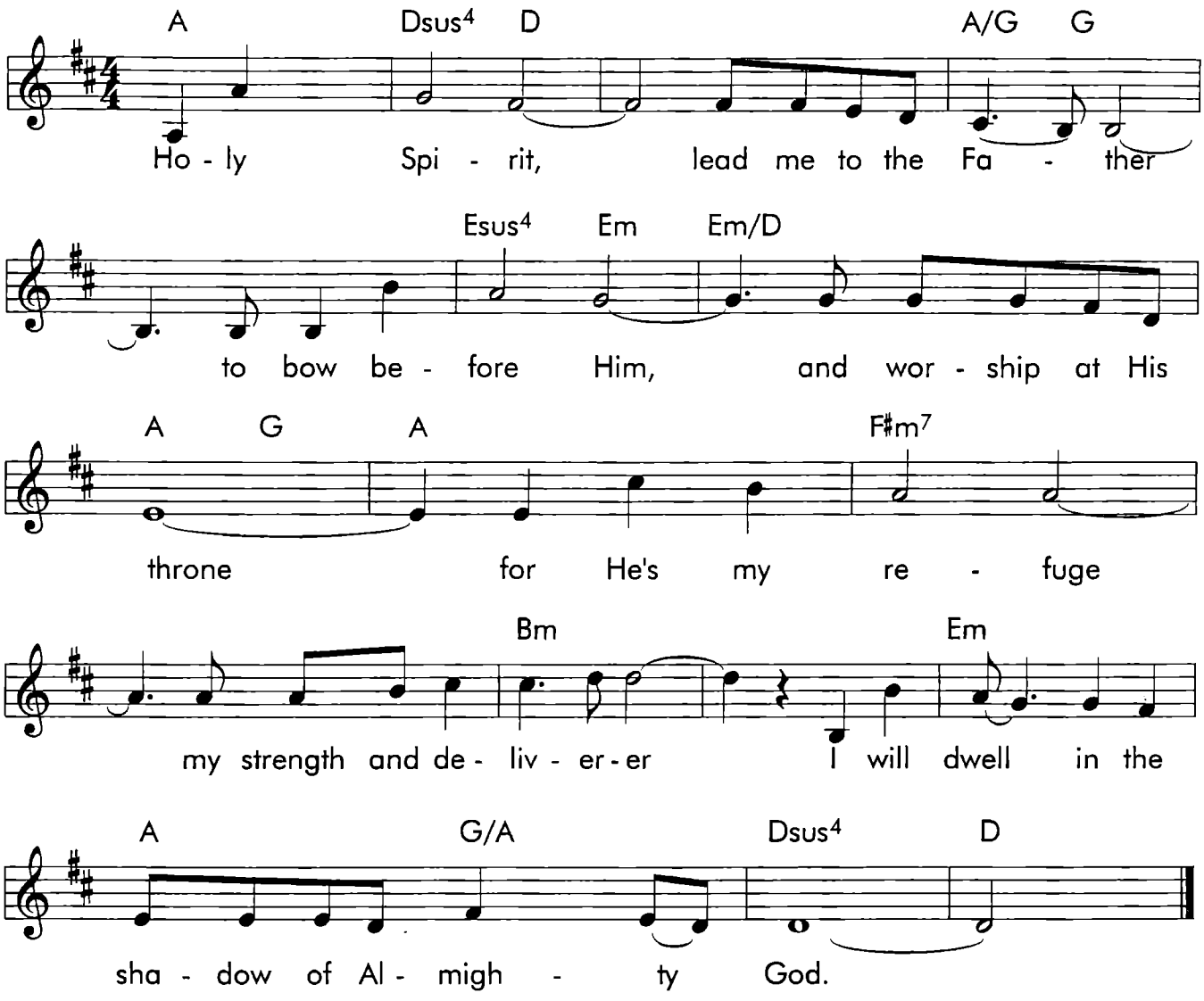

# H-13. HOSANNA IN DIE HOOGSTE

*Melodie : C Tuttle*
*Afr. Liriek : Onbekend*
*Kopiereg : Mercy Publishing / Thankyou Music*

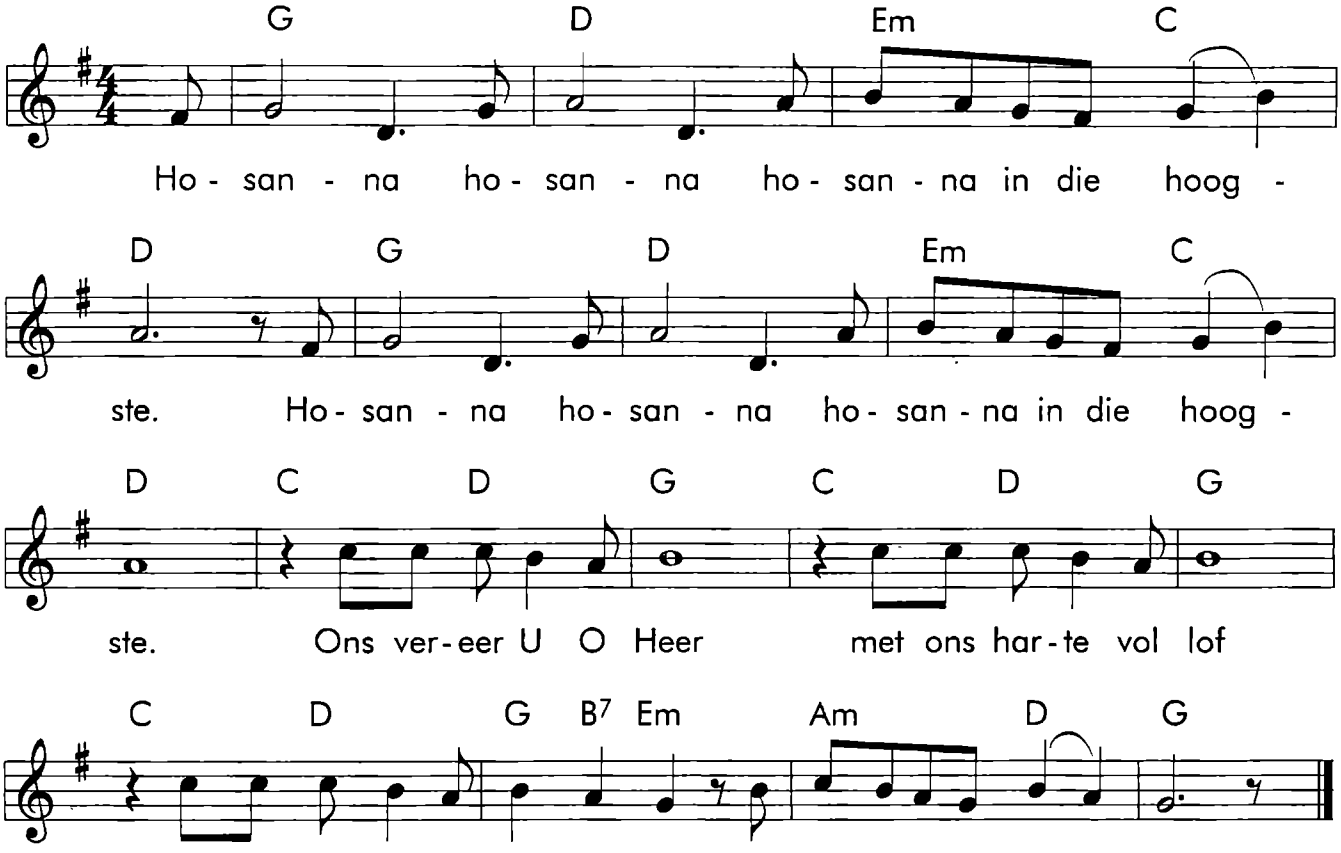

# H-14. HUMBLE YOURSELF IN THE SIGHT OF THE LORD

*Melodie en Liriek : Onbekend*

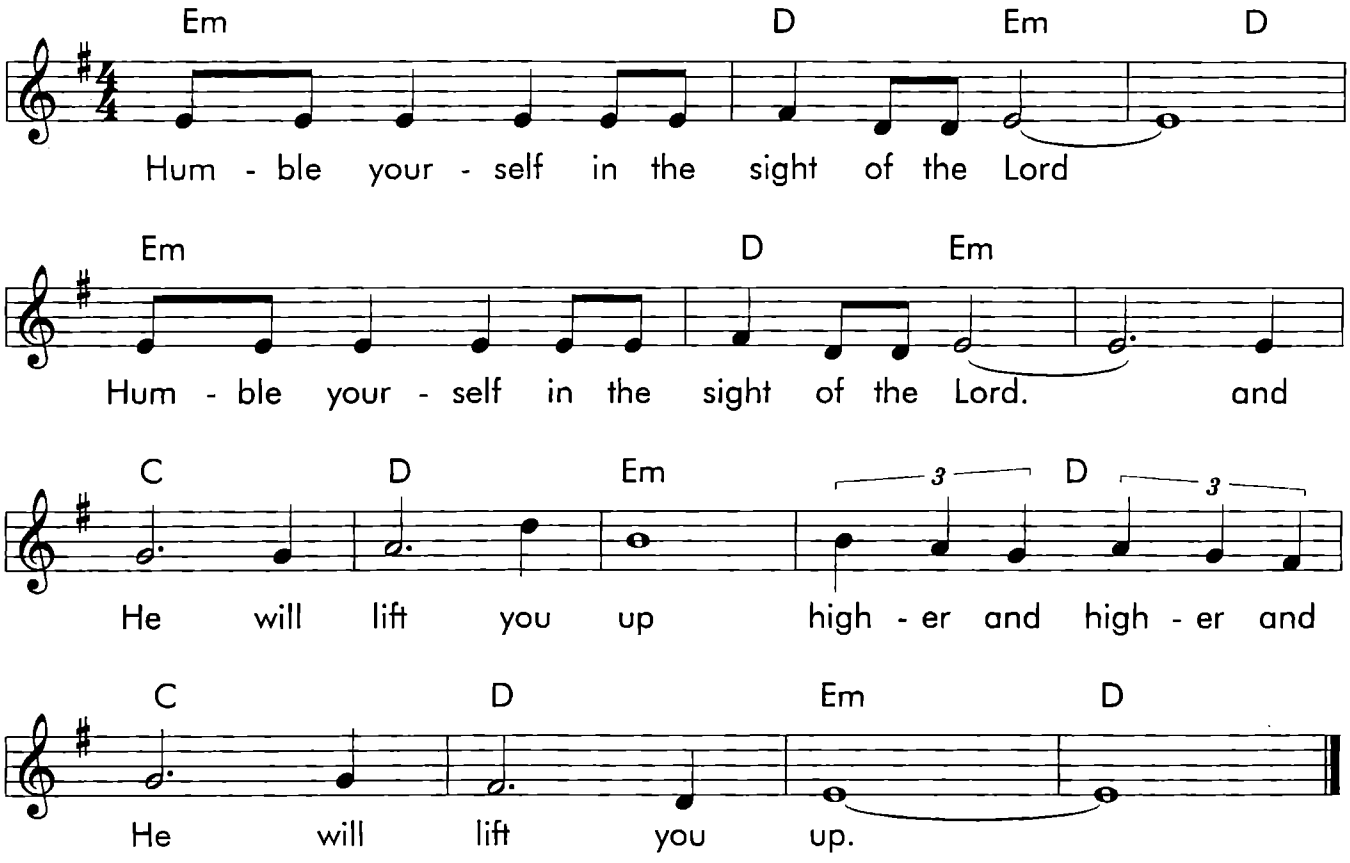

# H-15. HY LEEF!

*Melodie en Liriek : Onbekend*

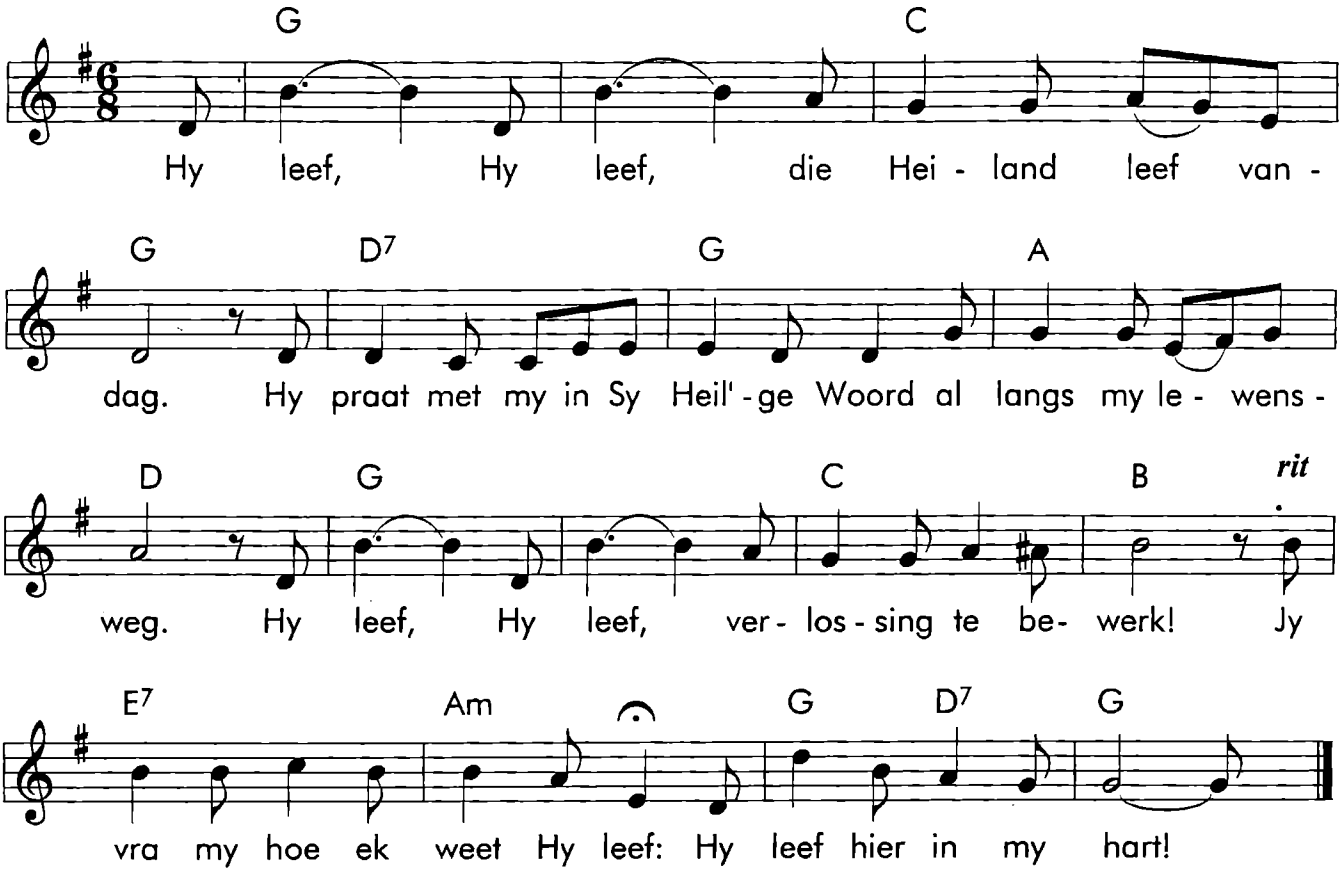

# H-16. HY'S DIE EEN WAT EK LIEFHET

*Melodie en Liriek : Onbekend*

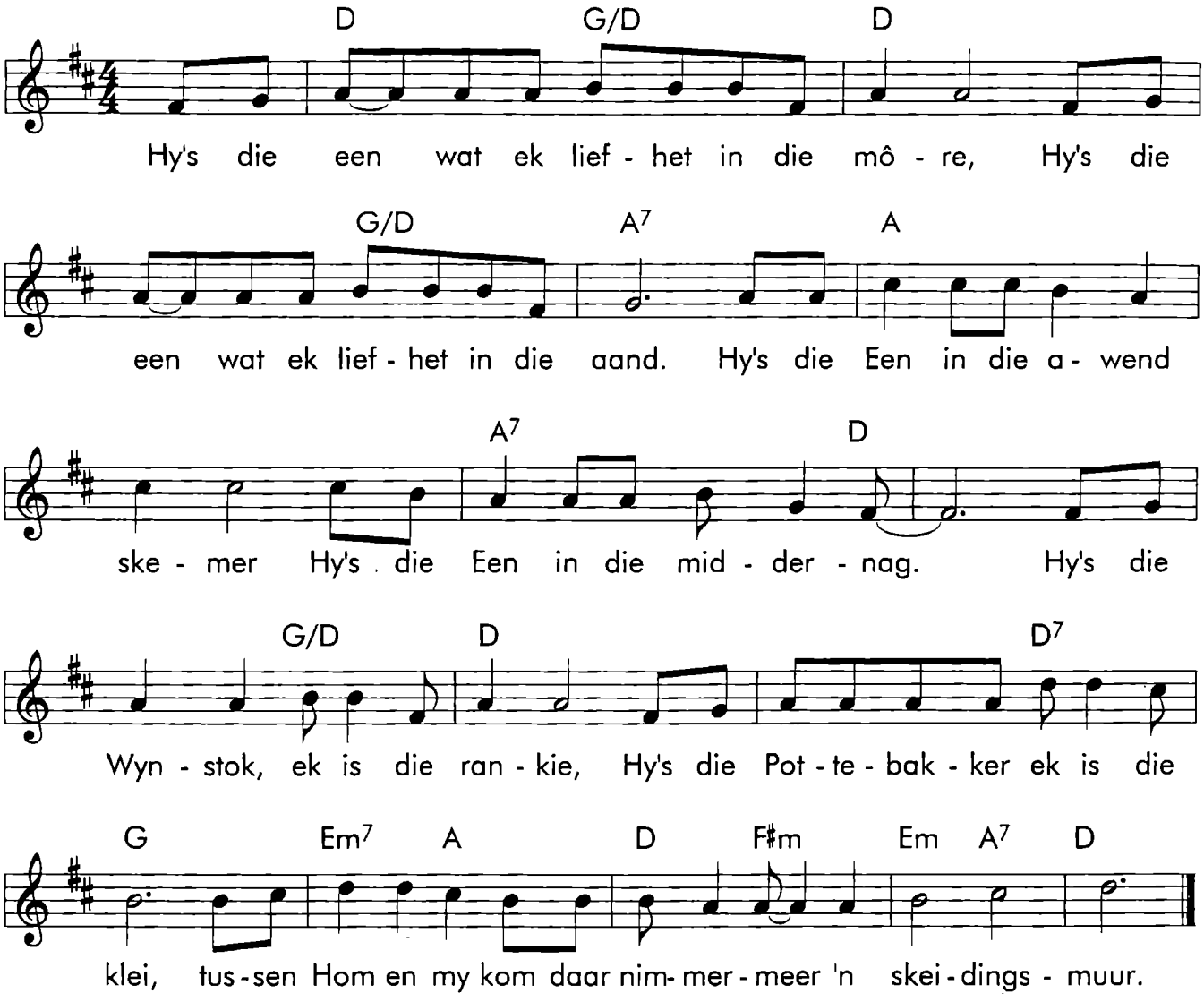

# I-1. I JUST WANT TO PRAISE YOU

*Melodie en Liriek : Arthur Tannous*

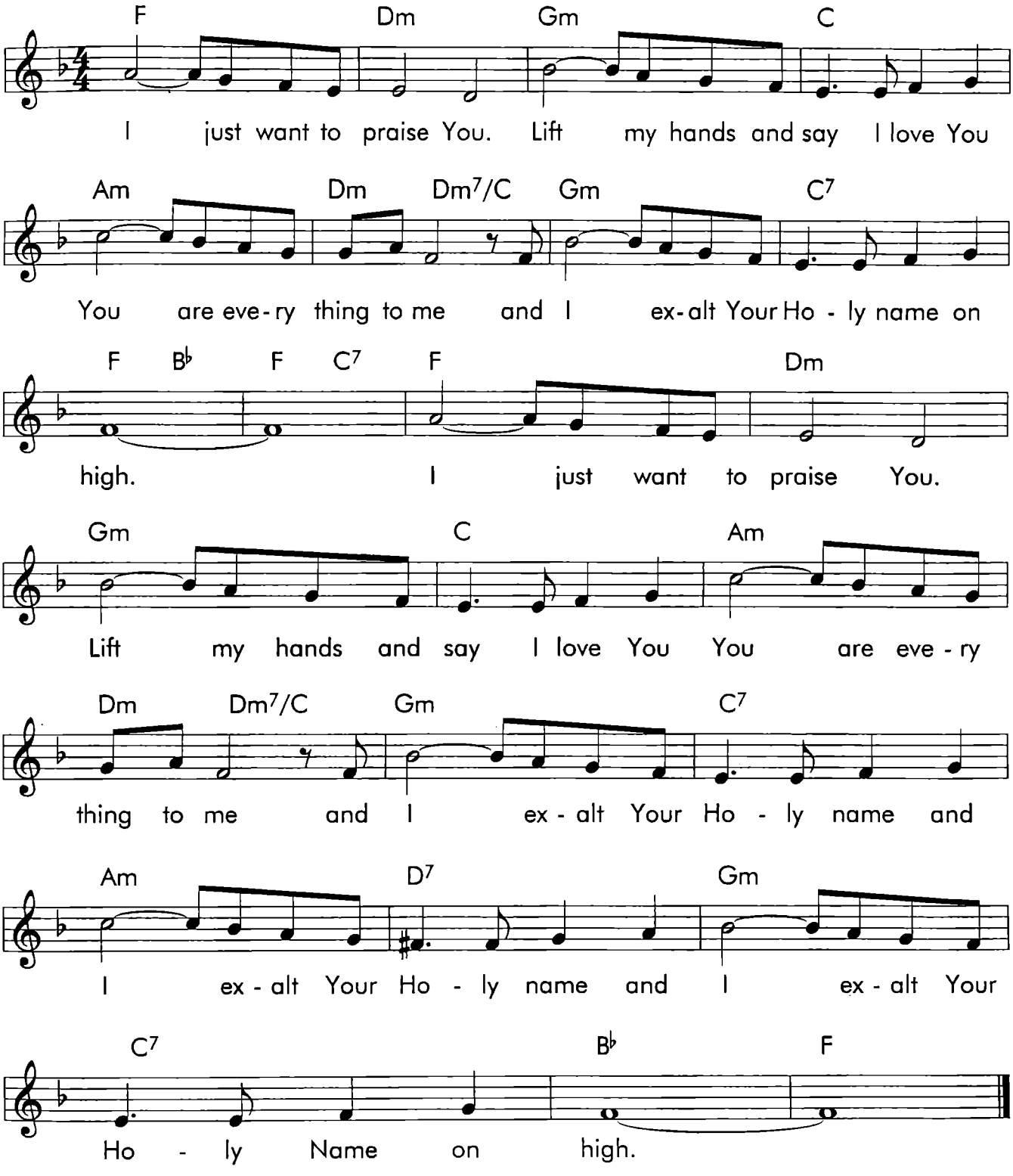

# I-2. I LOVE YOU LORD

*Melodie en Liriek : L Klein*
*Kopiereg : House of Mercy Music / Maranatha! Music*

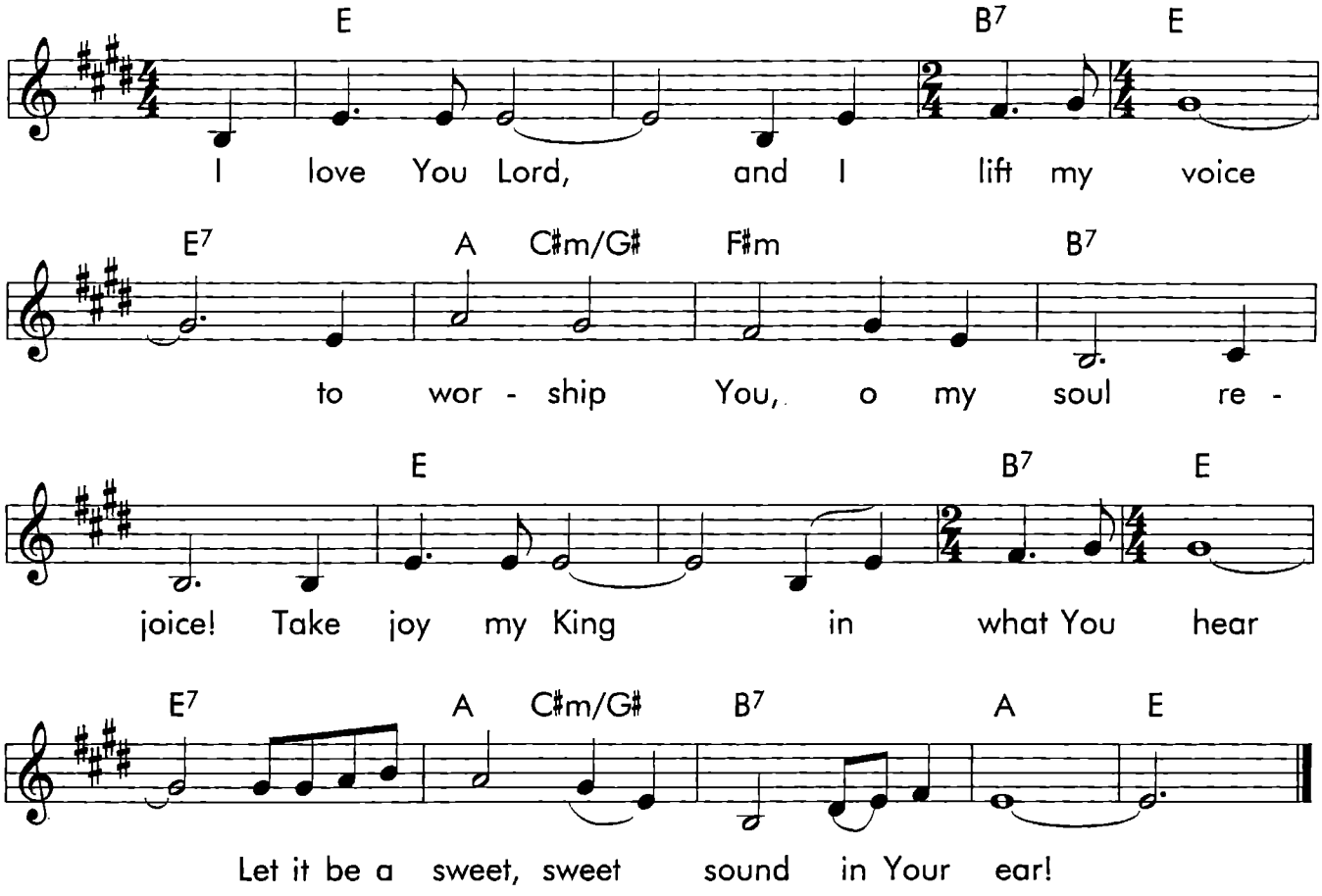

# I-3. I LOVE THIS FAMILY OF GOD

*Melodie en Liriek : Onbekend*

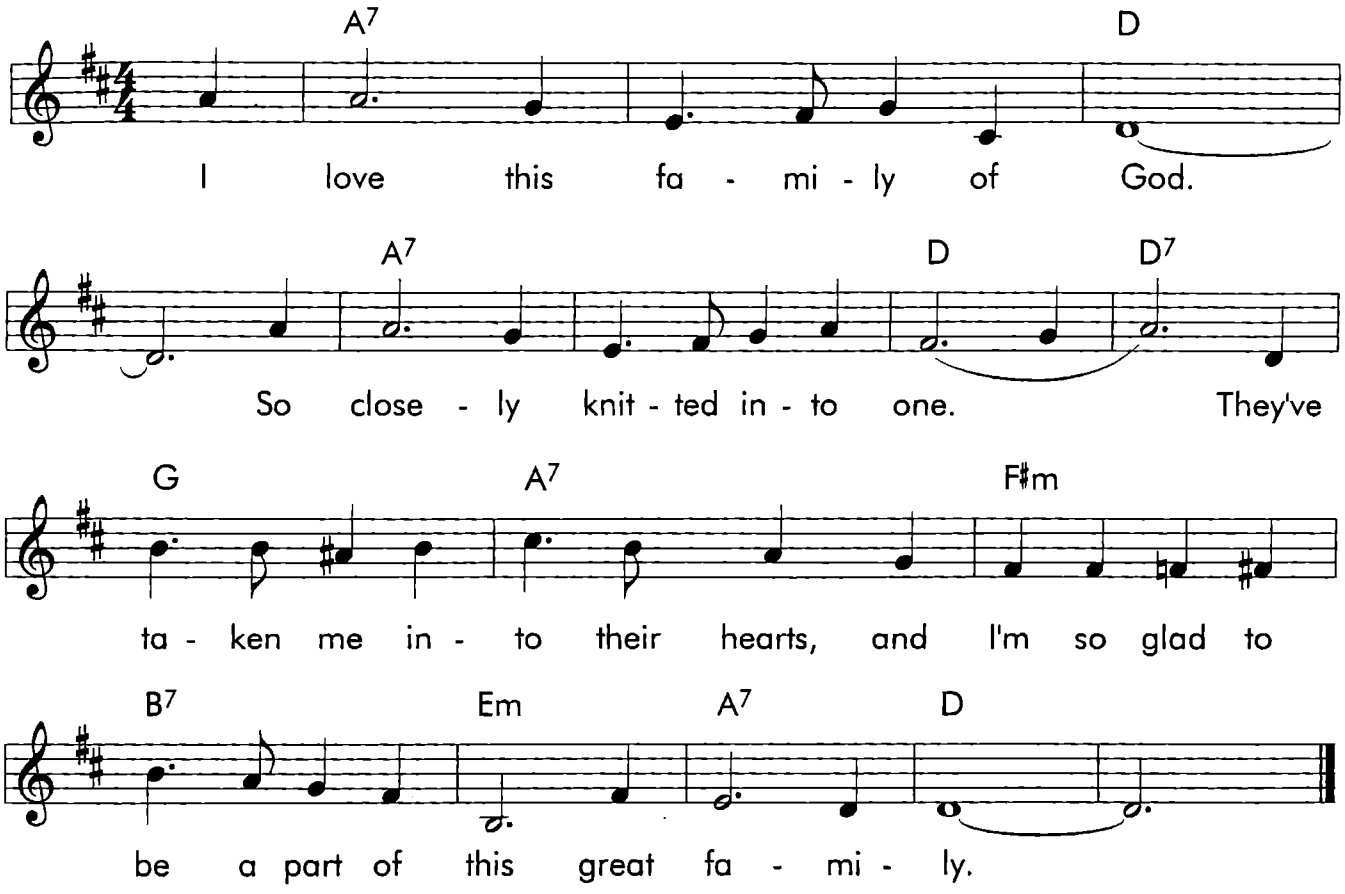

# I-4. I WAS MADE TO PRAISE YOU

*Melodie en Liriek : Chris Christensen*

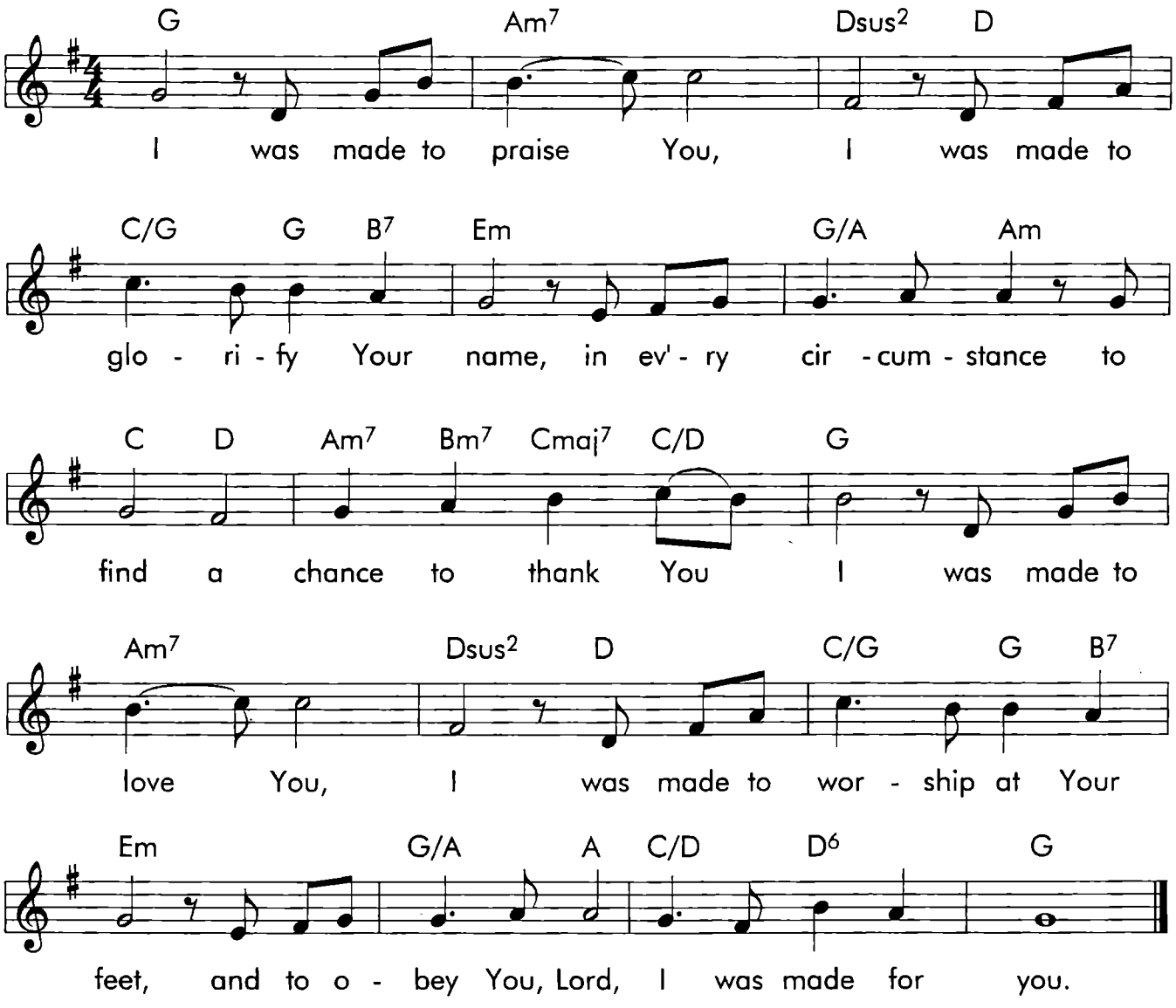

# I-5. I WILL SERVE YOU

*Melodie en Liriek : Onbekend*

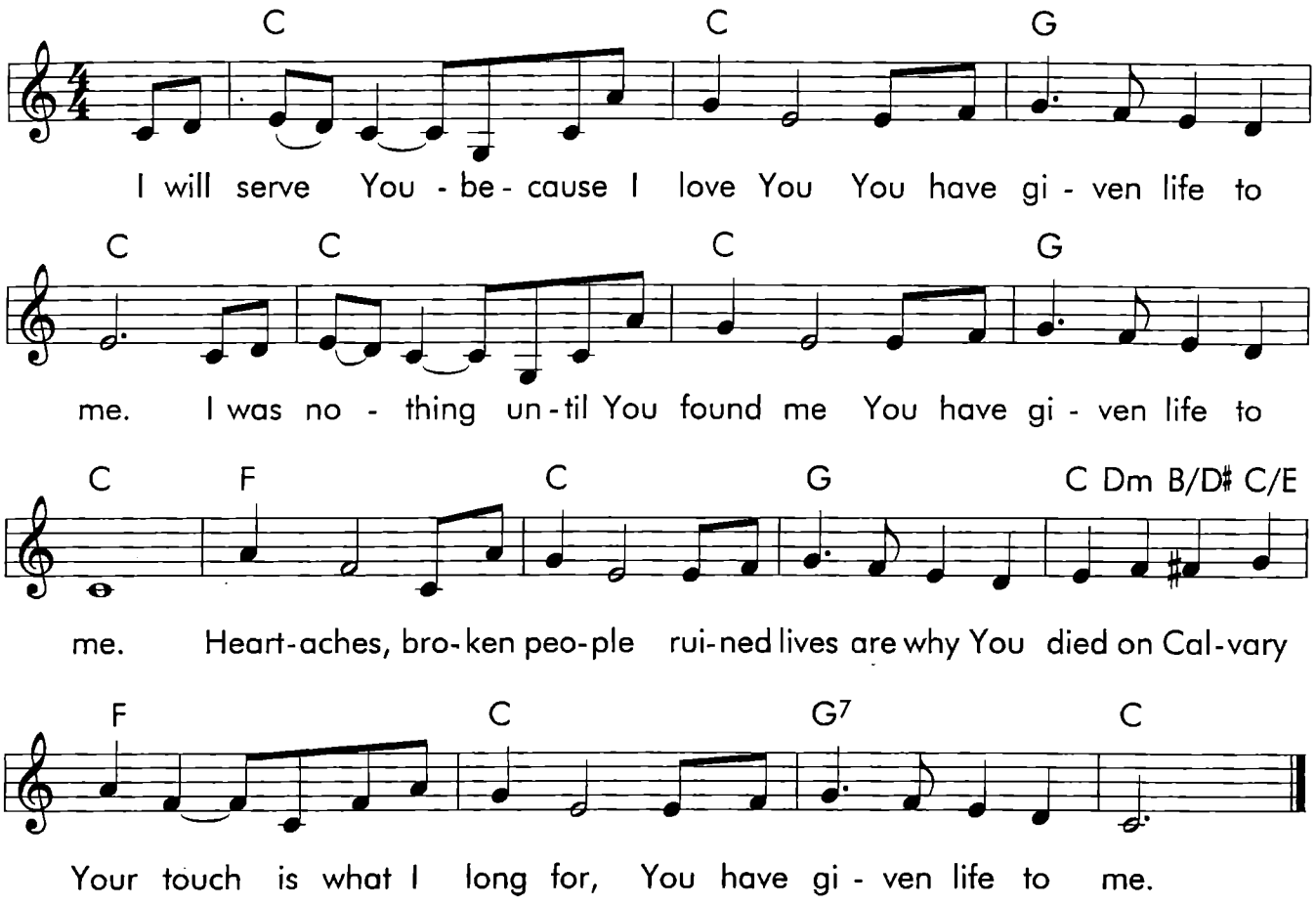

# I-6. I WILL ENTER HIS GATES

*Melodie en Liriek : Leona von Brethorst*

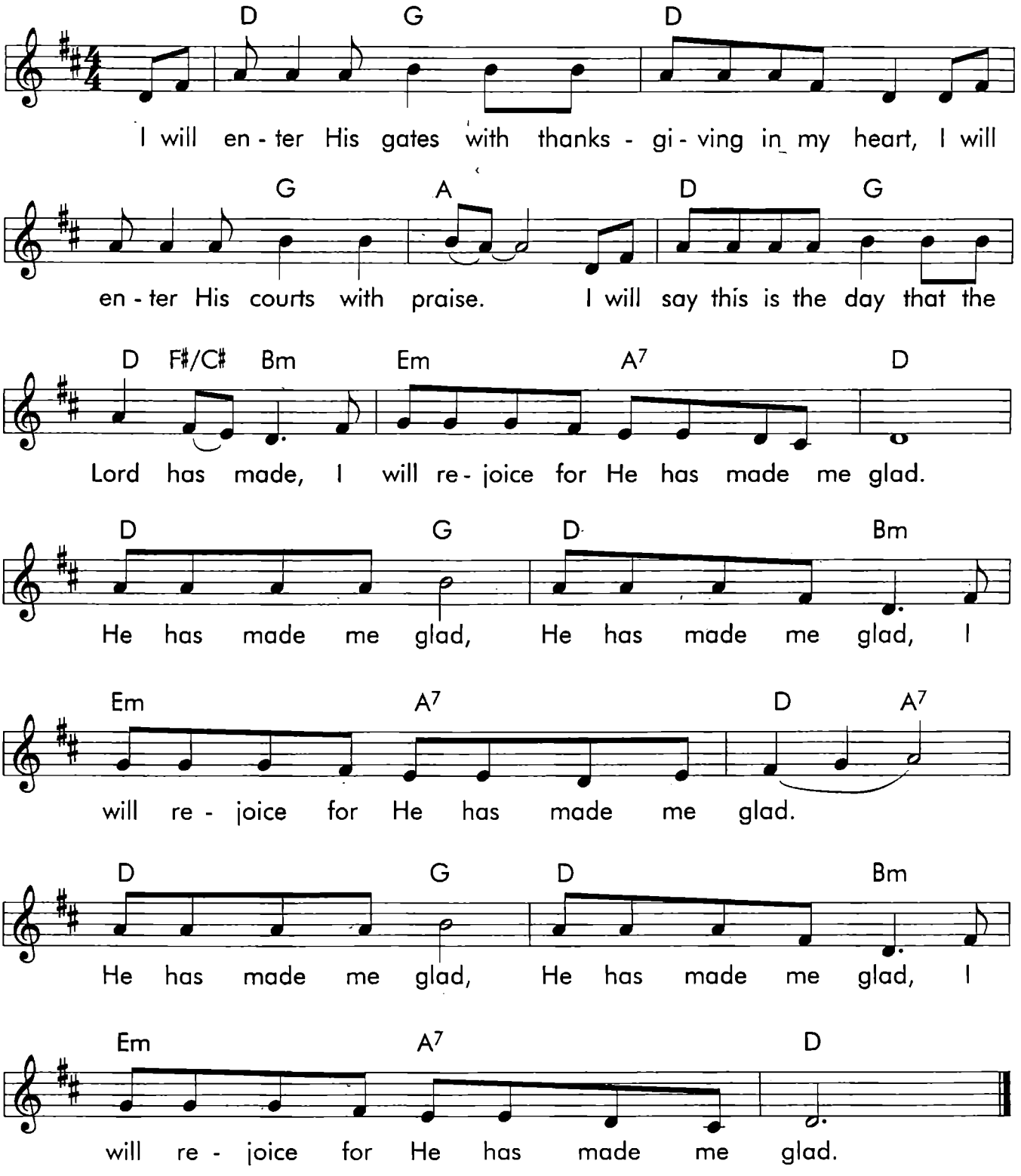

# I-7. I WORSHIP YOU, ALMIGHTY GOD

*Melodie en Liriek : Sondra Corbett*

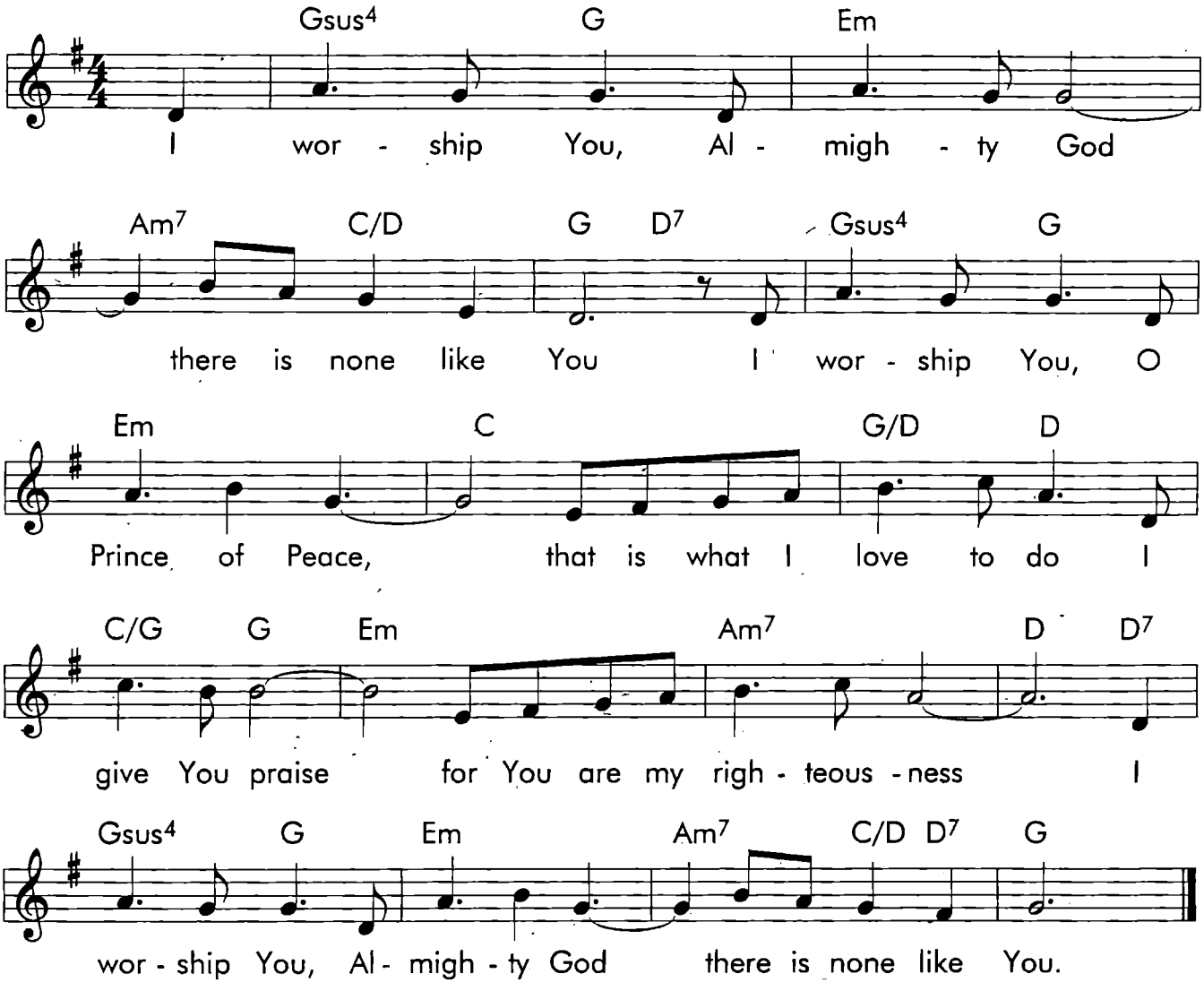

# I-8. IN MY LIFE LORD BE GLORIFIED

*Melodie en Liriek : Onbekend*

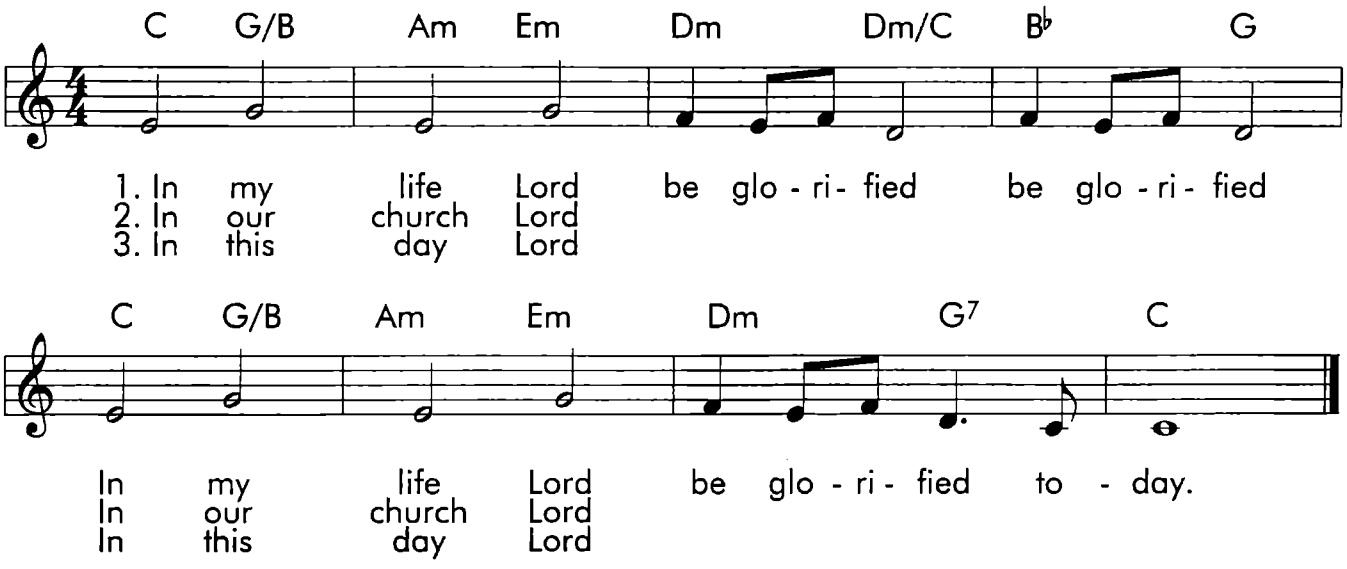

# I-9. IT'S BEGINNING TO RAIN

*Melodie en Liriek : Onbekend*

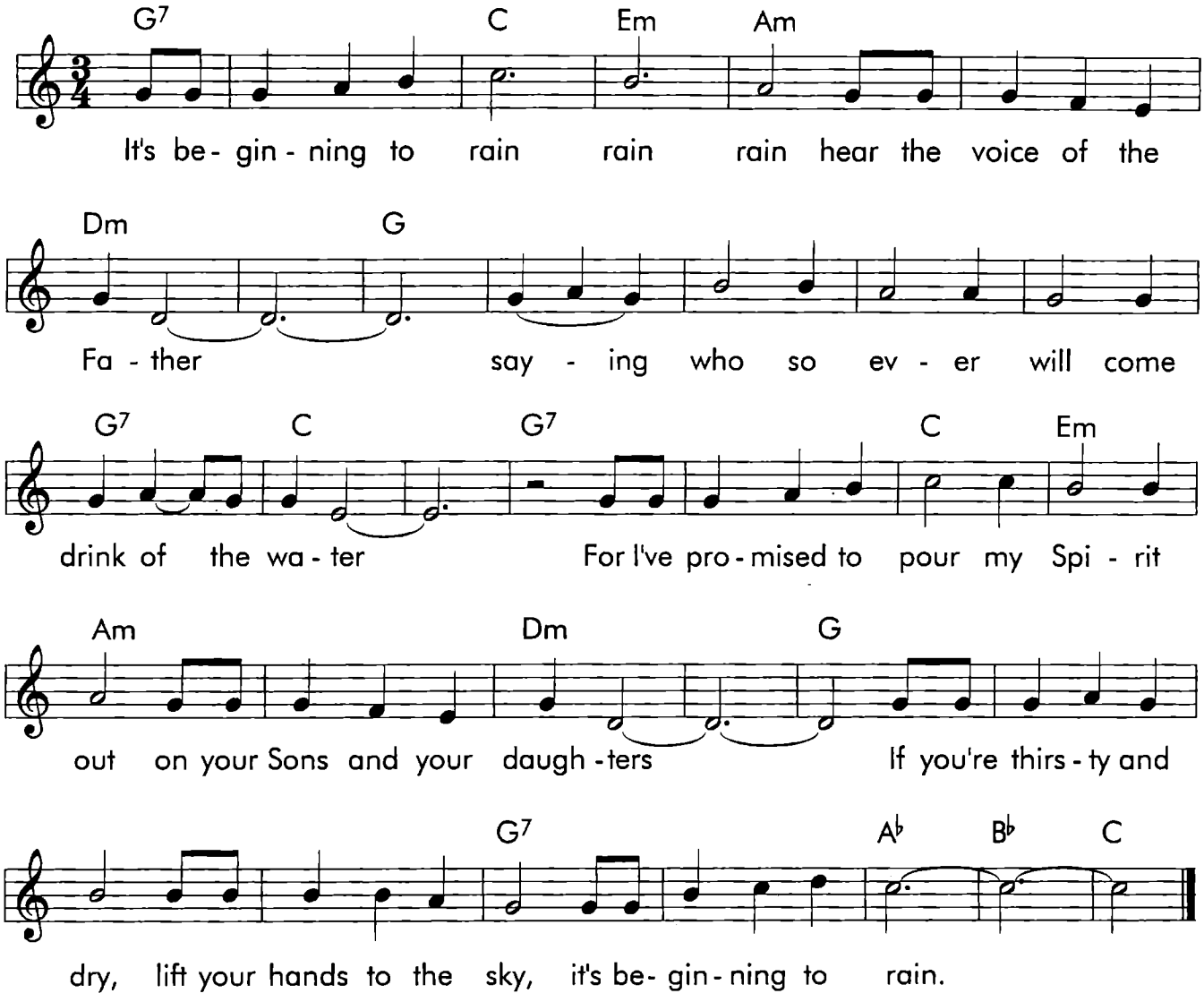

# I-10. I'VE GOT PEACE LIKE A RIVER

*Melodie en Liriek : Onbekend*

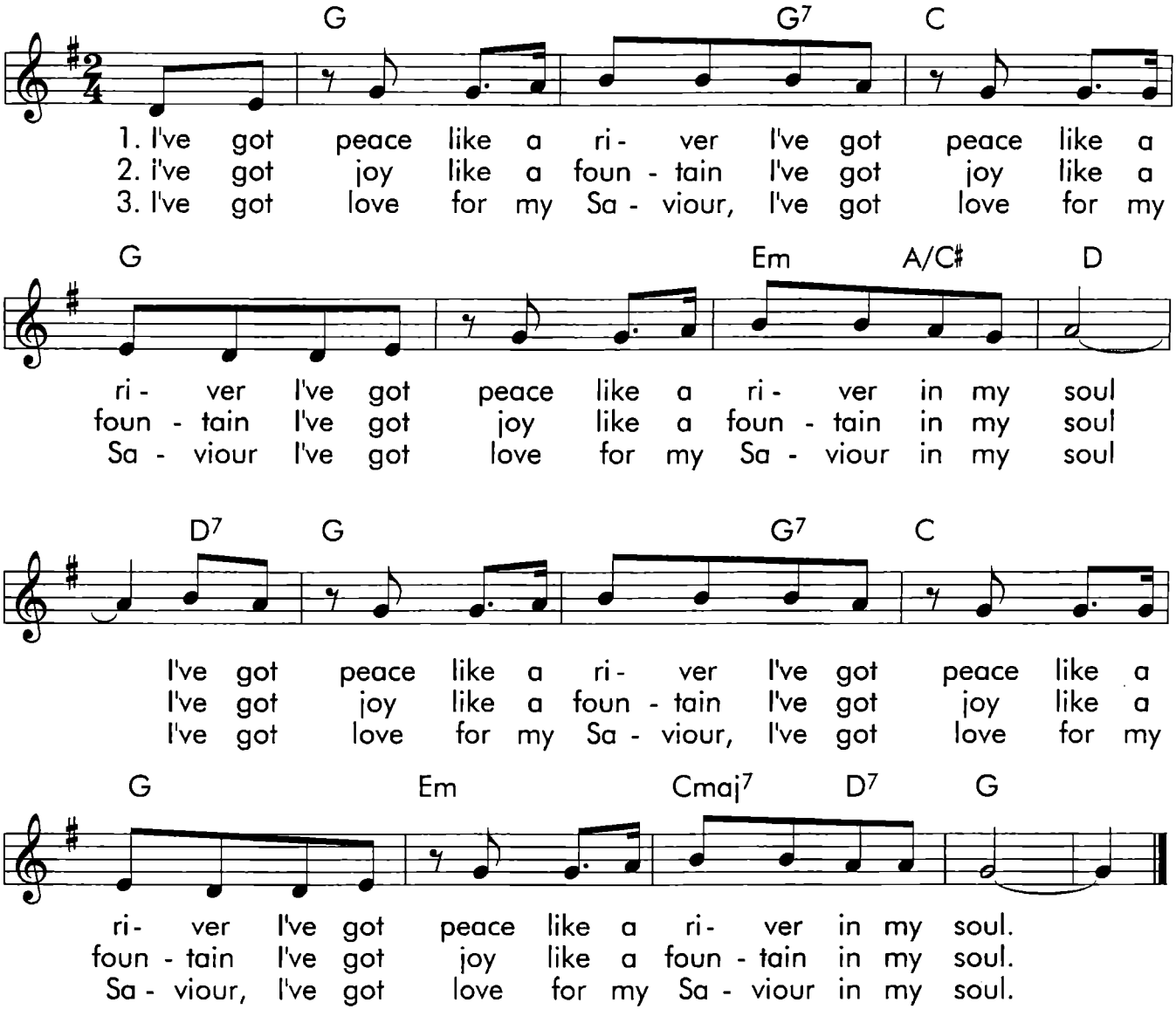

# J-1. JESUS IS DIE VREUGDE VAN MY HART

*Melodie : Onbekend*
*Liriek : E Zeeman*

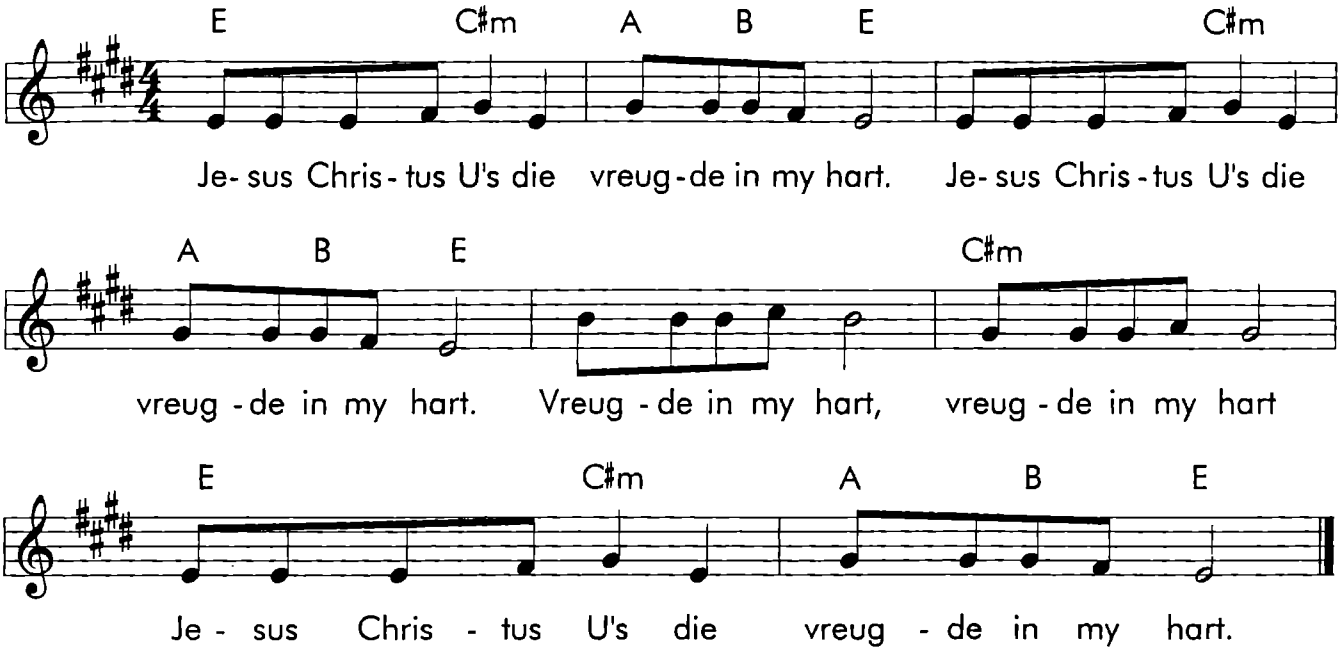

# J-2. JESUS ONS AANBID U

*Melodie en Liriek : Paul Kyle*
*Kopiereg : Thankyou Music*

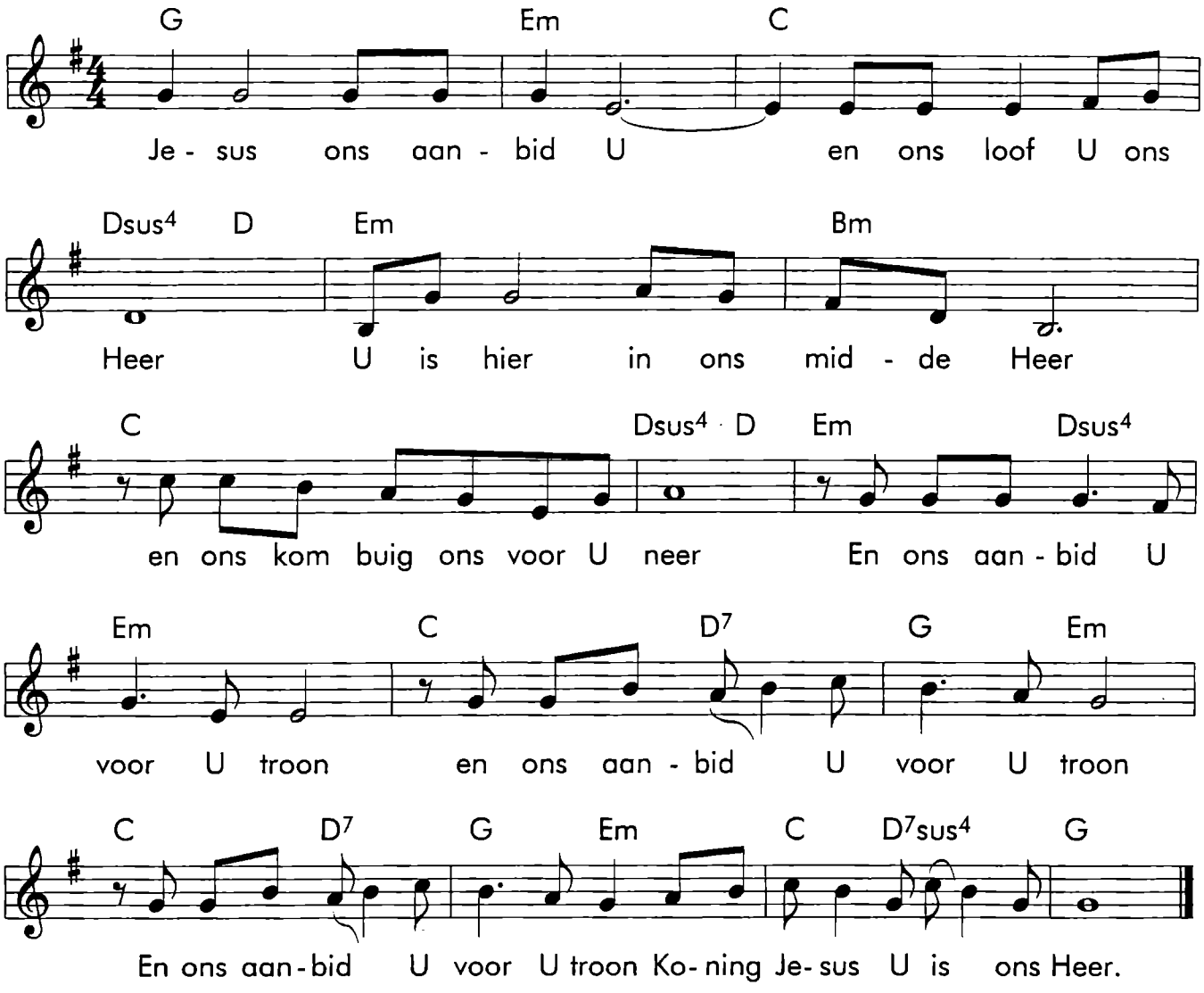

# J-3. JESUS U'S DIE LEWENSVREUGDE

*Afr. liriek : Elize Zeeman*
*Melodie : Graham Kendrick*

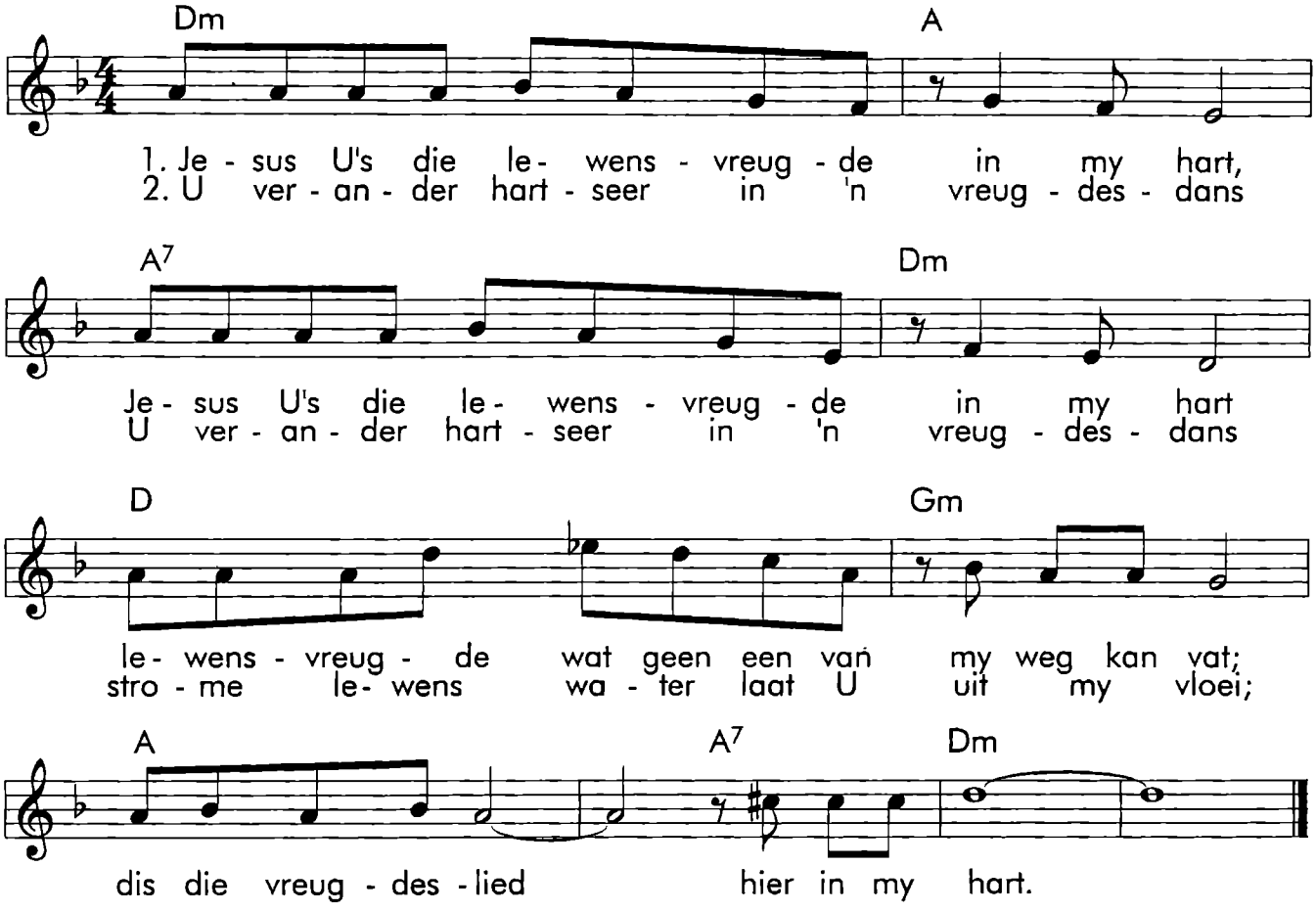

# J-4. JESUS WHAT A WONDER YOU ARE

*Melodie en Liriek : Onbekend*

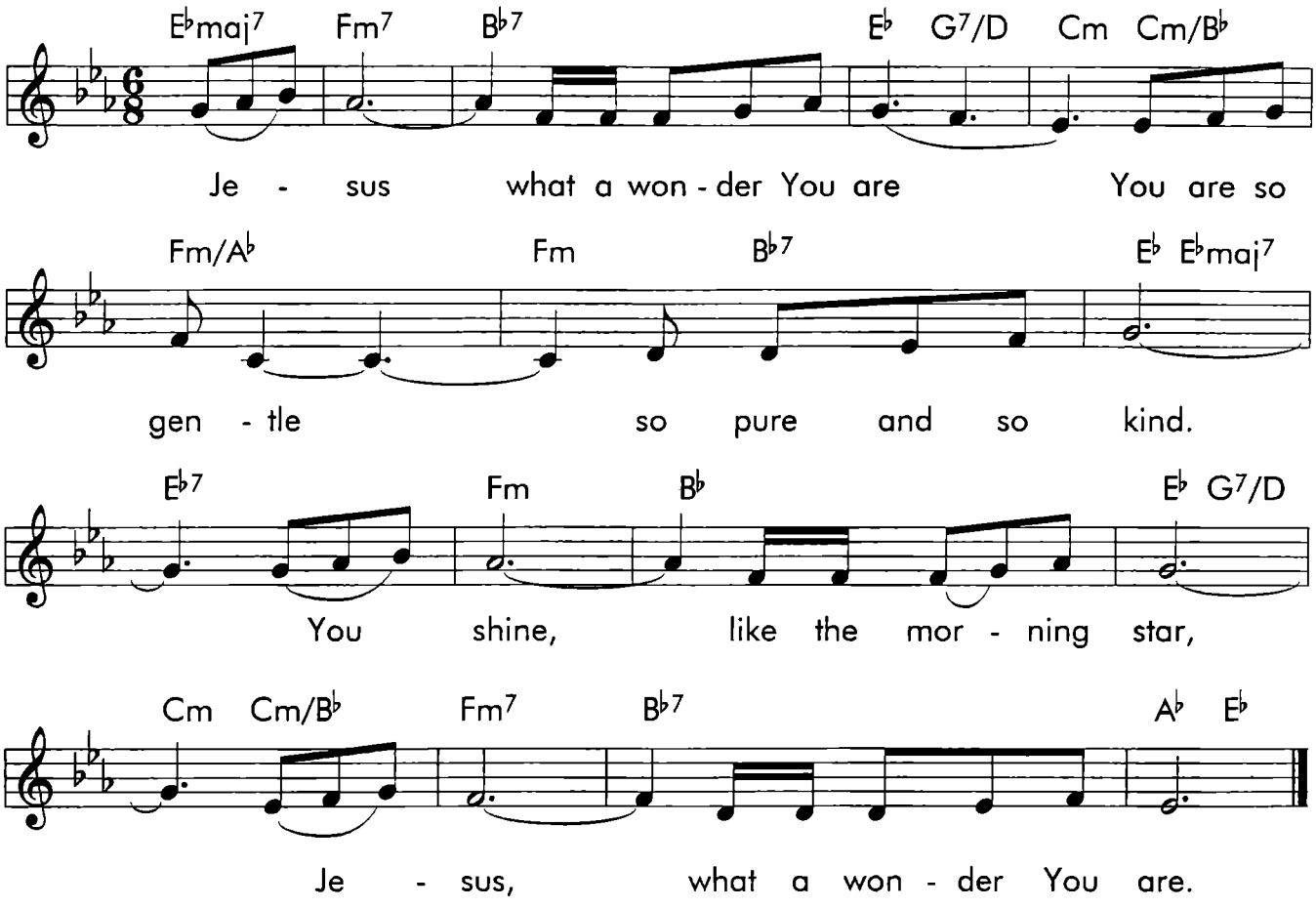

# K-1. KING OF KINGS

*Melodie en Liriek : Onbekend*

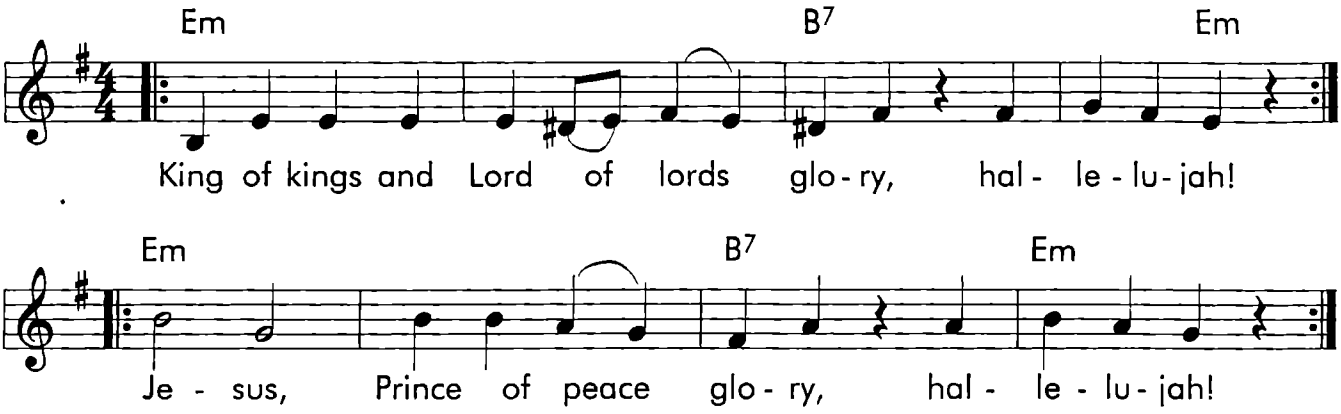

# K-2. KOM EN LOOF DIE HEER

*Melodie en Liriek : L Duvall*
*Afr woorde : Onbekend*

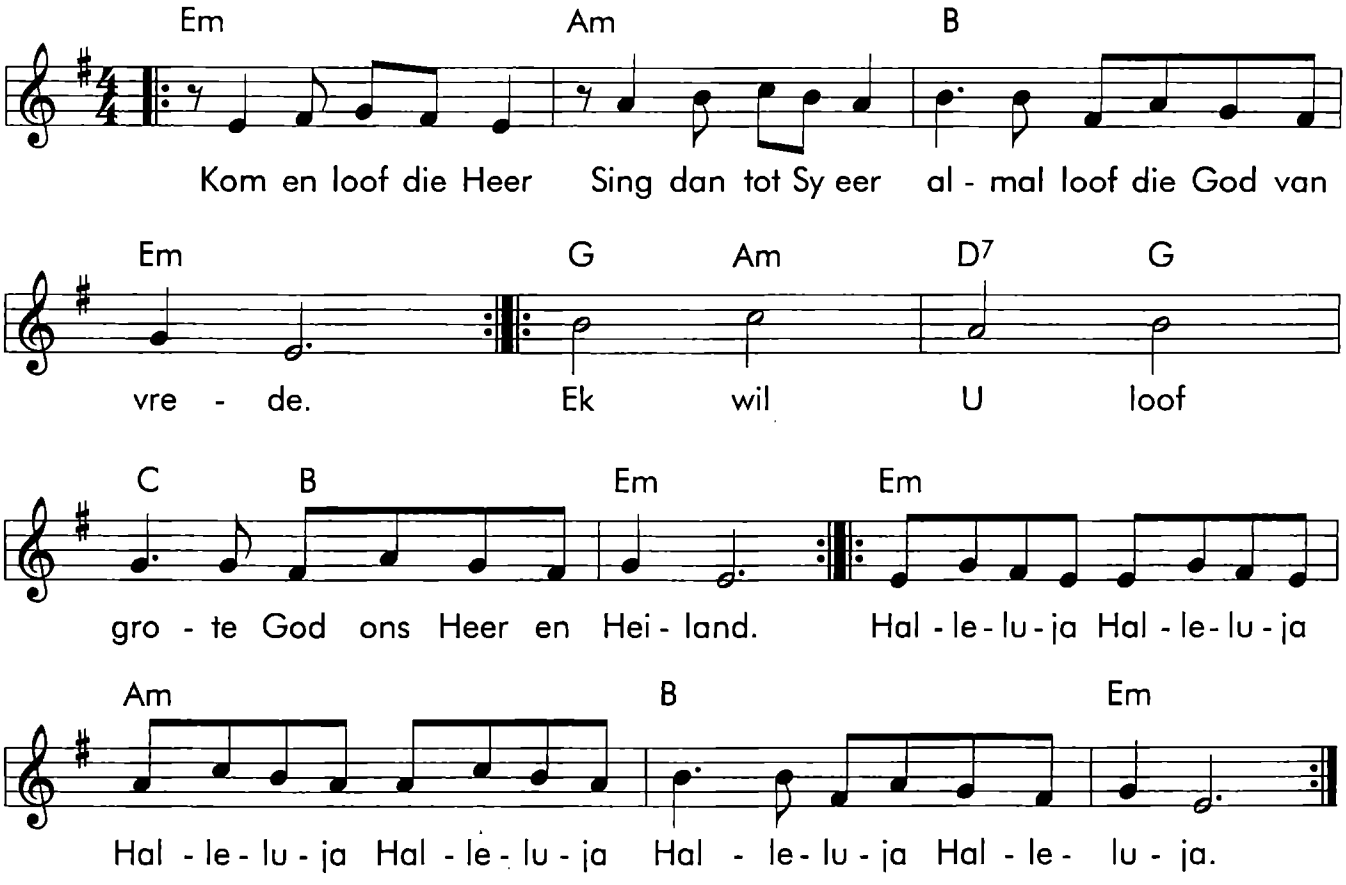

# K-3. KOM EN WAAI DEUR ONS

*Melodie : J en B Clowe*
*Liriek : Filadelfia, Pretoria*

KOOR :

D Em A D
Kom en waai deur ons Gees wat vre - de gee

Bm Em $A^7$ D
Gees wat le - we gee die Troos - ter van die Va - der.

D Em A
1. Je - sus het ons dit be - loof: Die Troos - ter sal ons
2. Maak ons vry om lief te hê - een te wees met

D Bm Em
e - wig lei en leer van waar - heid en van heil, Hy
al - mal Heer Al - mal sal dan weet U is die

A D
wil ons leer om weer te leef.
Ga - we van die Va - der.

3. Ons wil bly wees in die Heer - ons wil vry wees om te leef
Ons wil rein wees voor die Heer, ons wil U kinders wees.

DESKANT :

# K-4. KOM HEIL'GE GEES

*Melodie : L Lambillote*
*Liriek : L Murray*

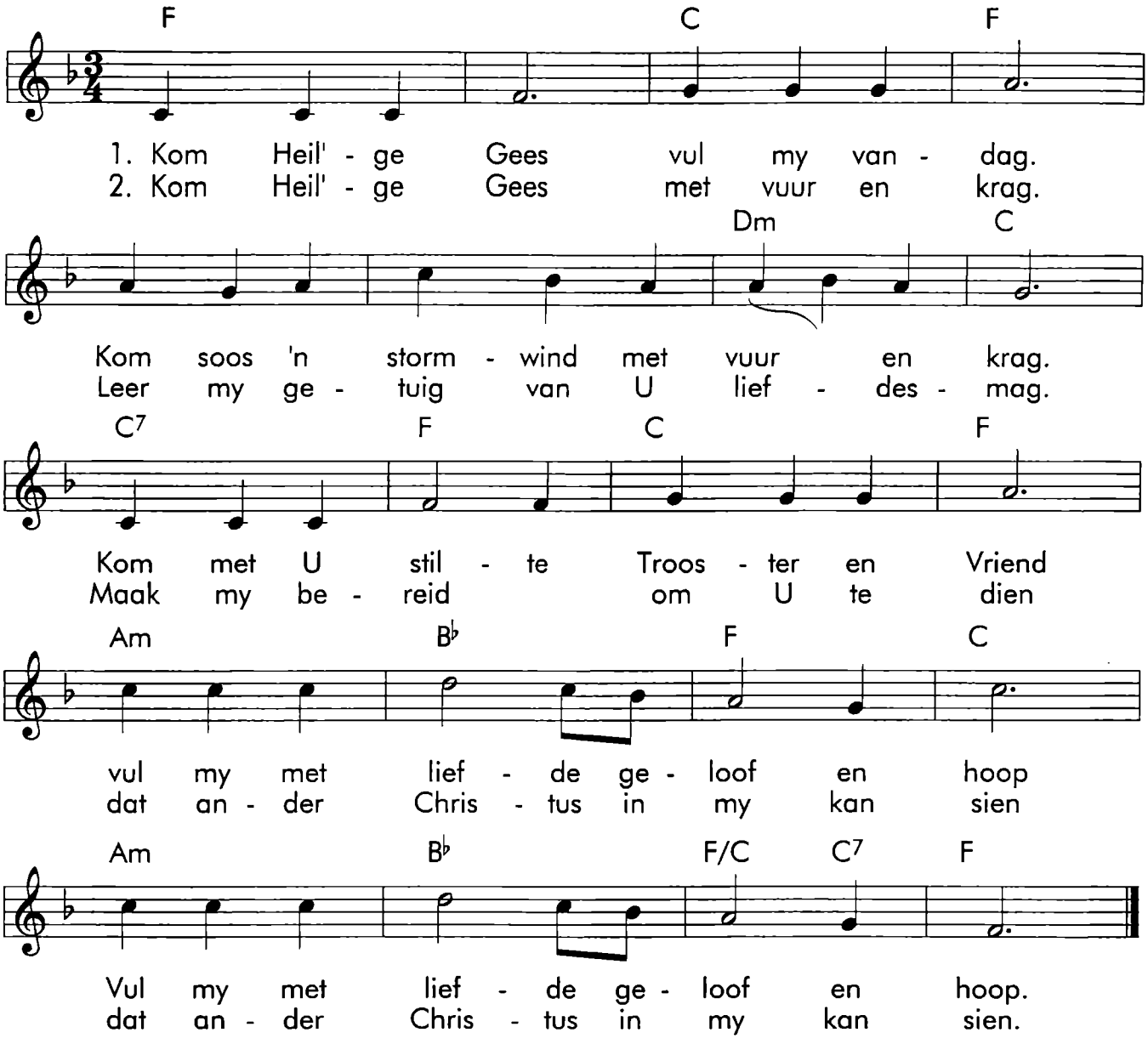


3. Kom Heil'ge Gees, Trooster en Vriend.
   U is my voorspraak so onverdiend.
   U is my helper in stryd en nood.
   Trooster en vriend tot in die dood (2 keer).

4. Heilige Gees maak my bewus
   van elke oomblik dat U by my is.
   Ek dank U Vader, Seun en Gees
   dat ek U kind en vriend mag wees (2 keer).

# K-5. KOM LAAT ONS NEERBUIG EN AANBID

*Melodie : Onbekend*
*Liriek : Ps 95:6*

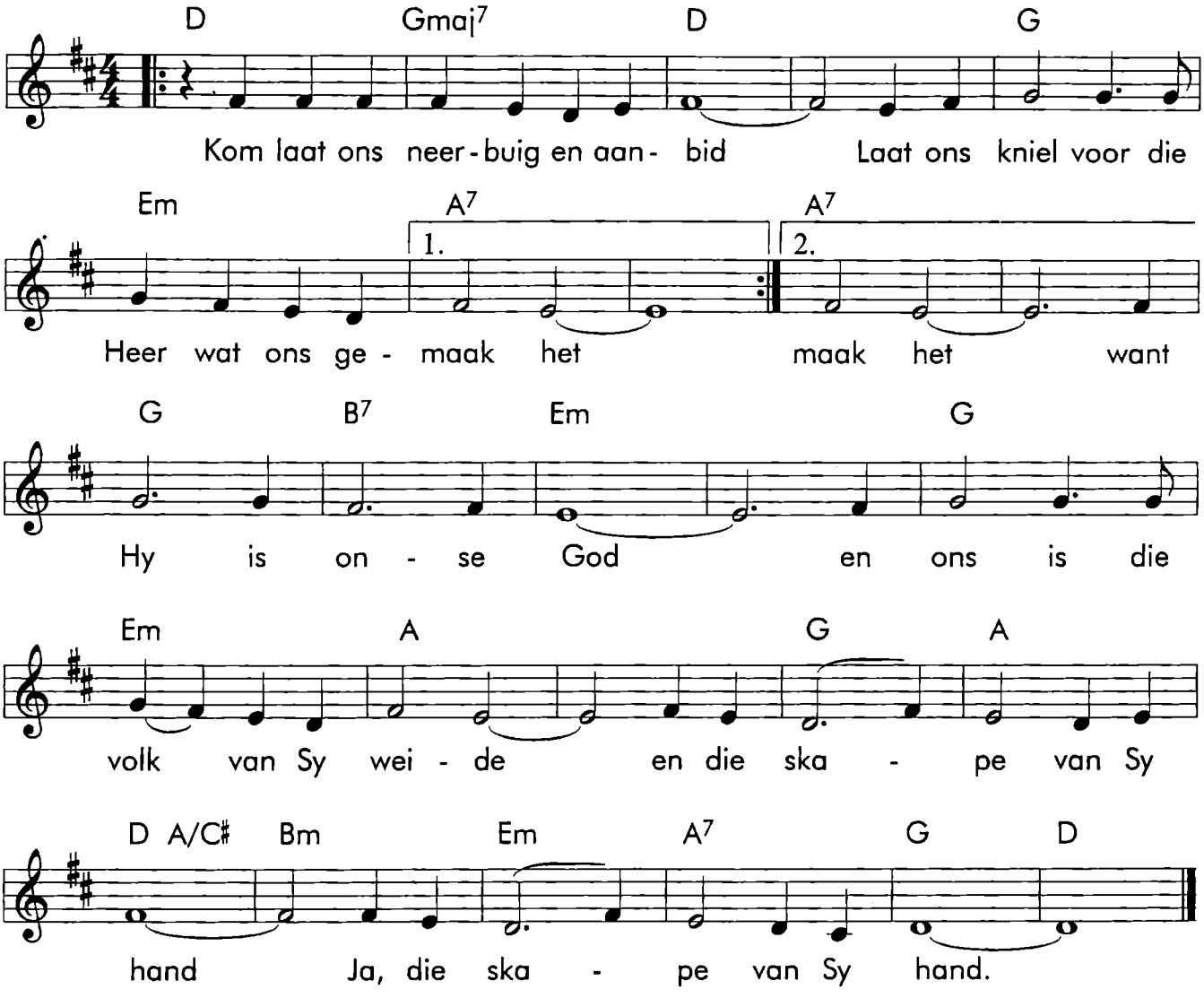

# K-6. KOM LOOF DIE HEER

*Melodie en Liriek : Onbekend*
*Mondelings oorgelewer*

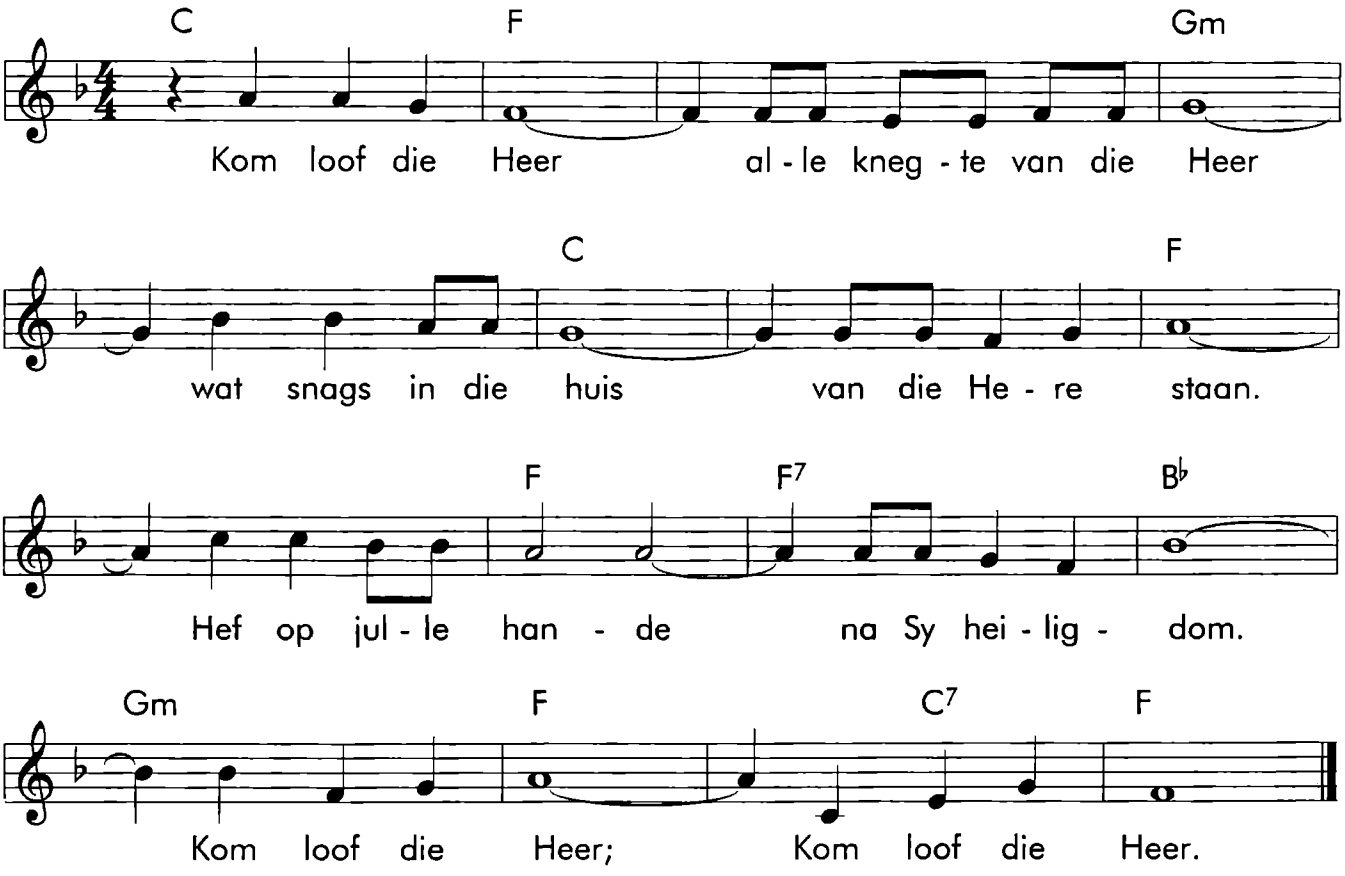

# K-7. KOM LOOF DIE KONING

*Melodie : D Moody*
*Liriek : L Murray*

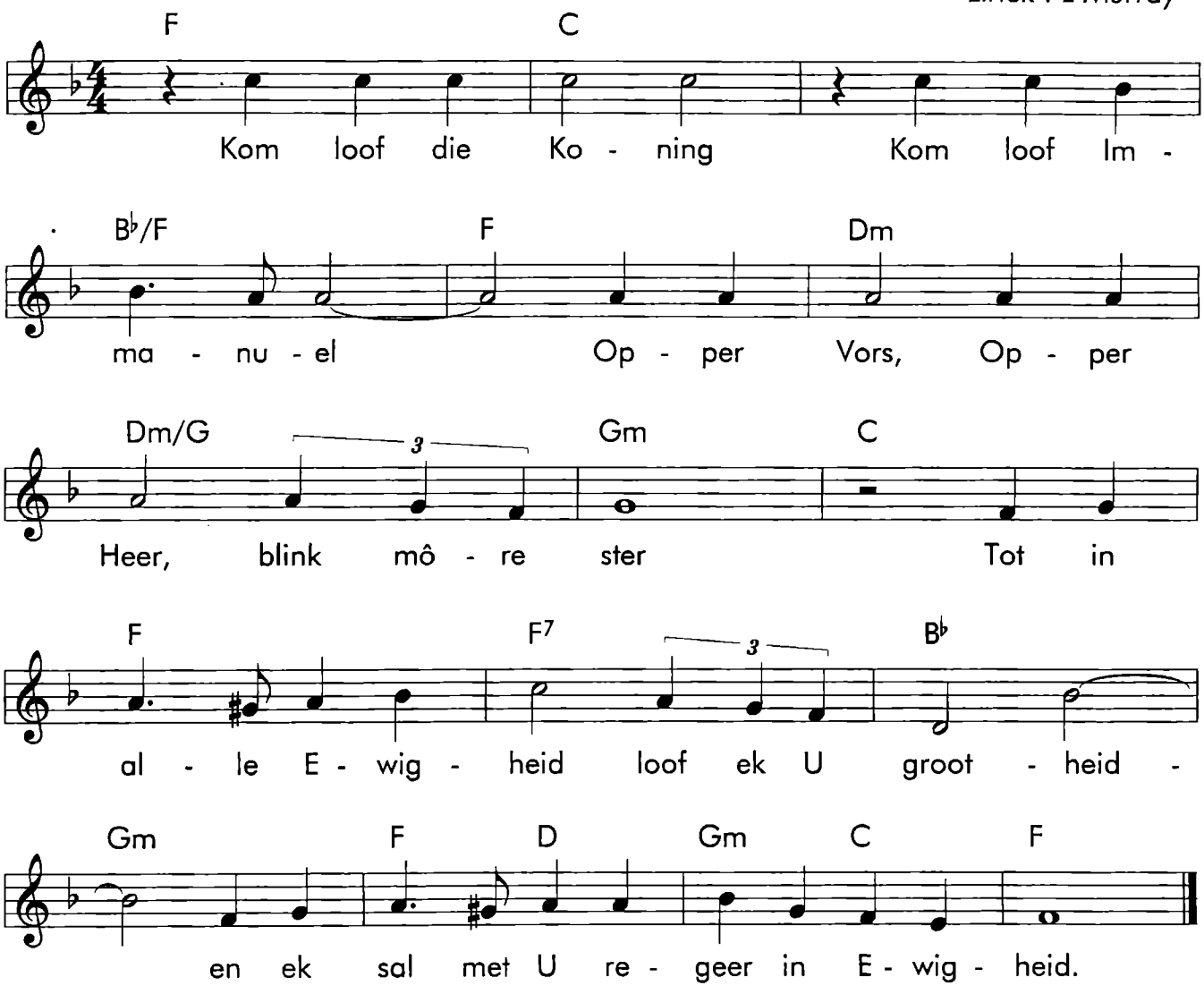

# K-8. KOM NOU IN SY HEERLIKHEID

*Melodie : Onbekend*
*Liriek : Filadelfia, Pretoria*

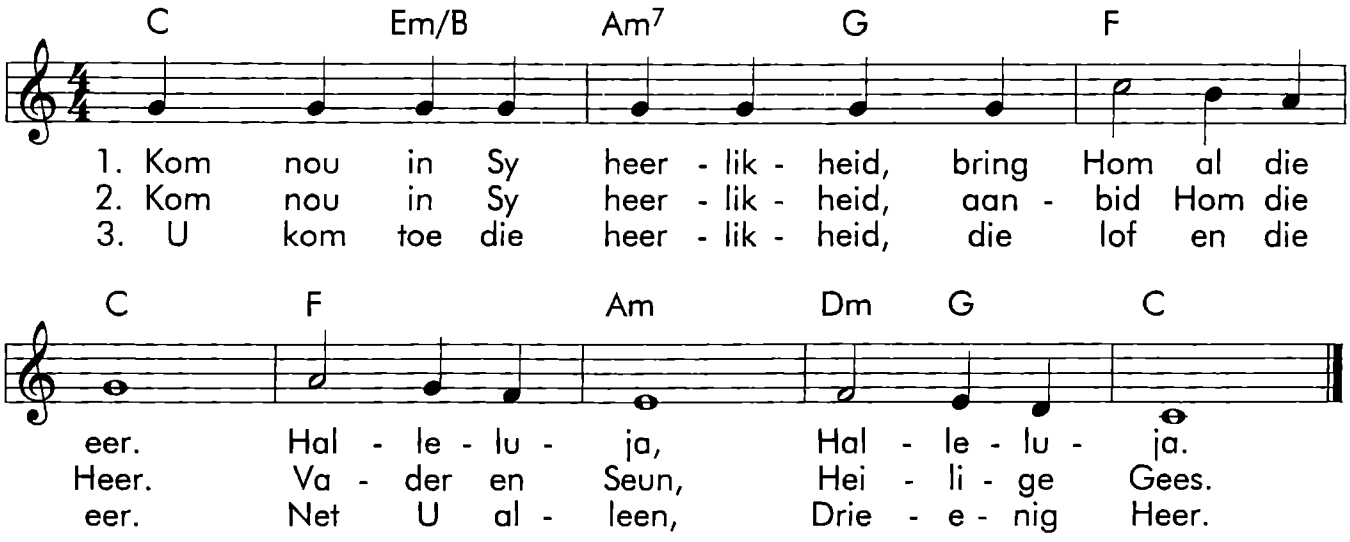

# K-9. KOM ONS JUBEL

*Melodie en Liriek : Christa Havenstein*
*Kopiereg : Chris Haven Publ.*

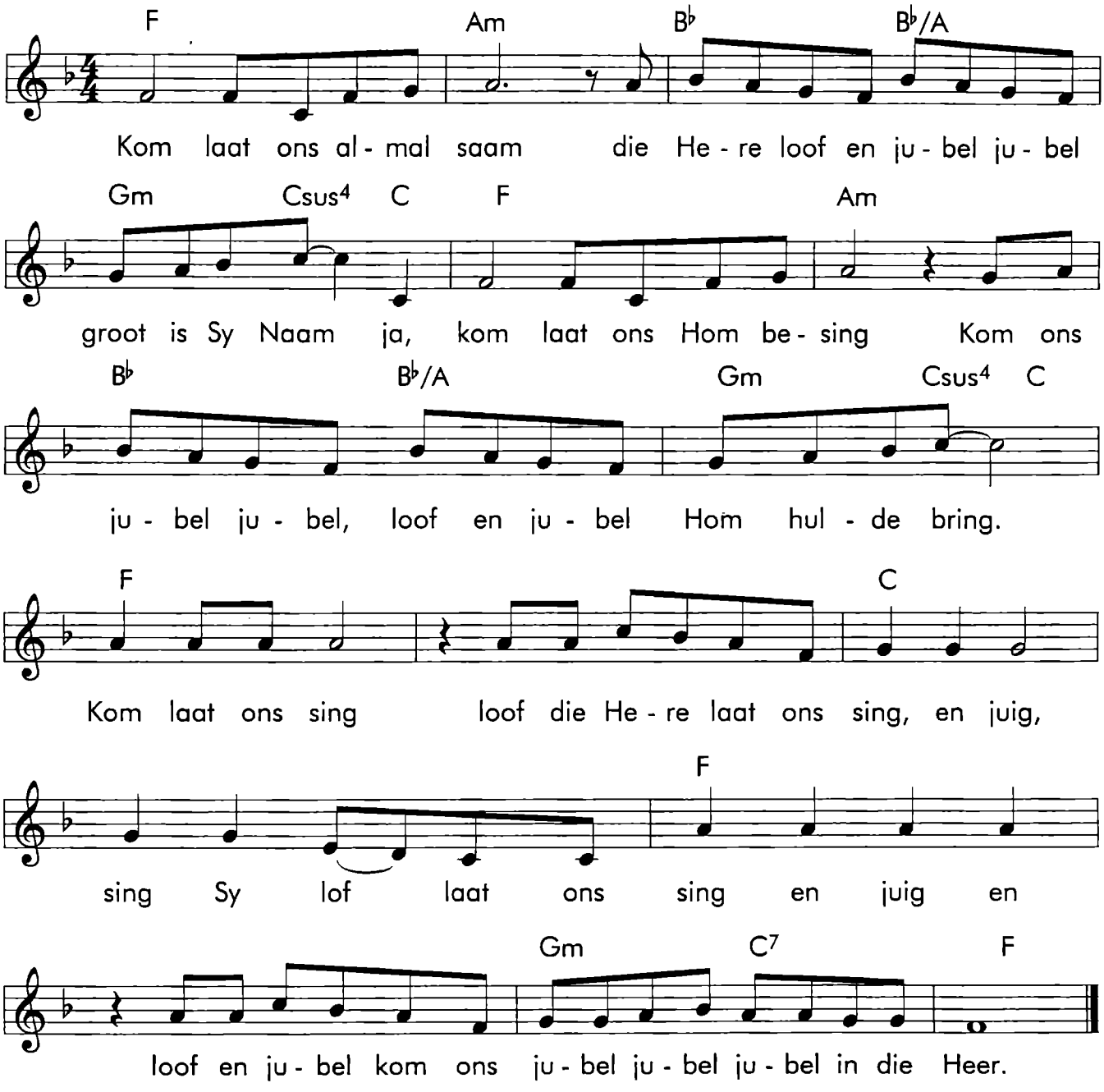

# K-10. KOM SING 'N NUWE LIED

*Kopiereg : M.U.S.I.C. Publications*

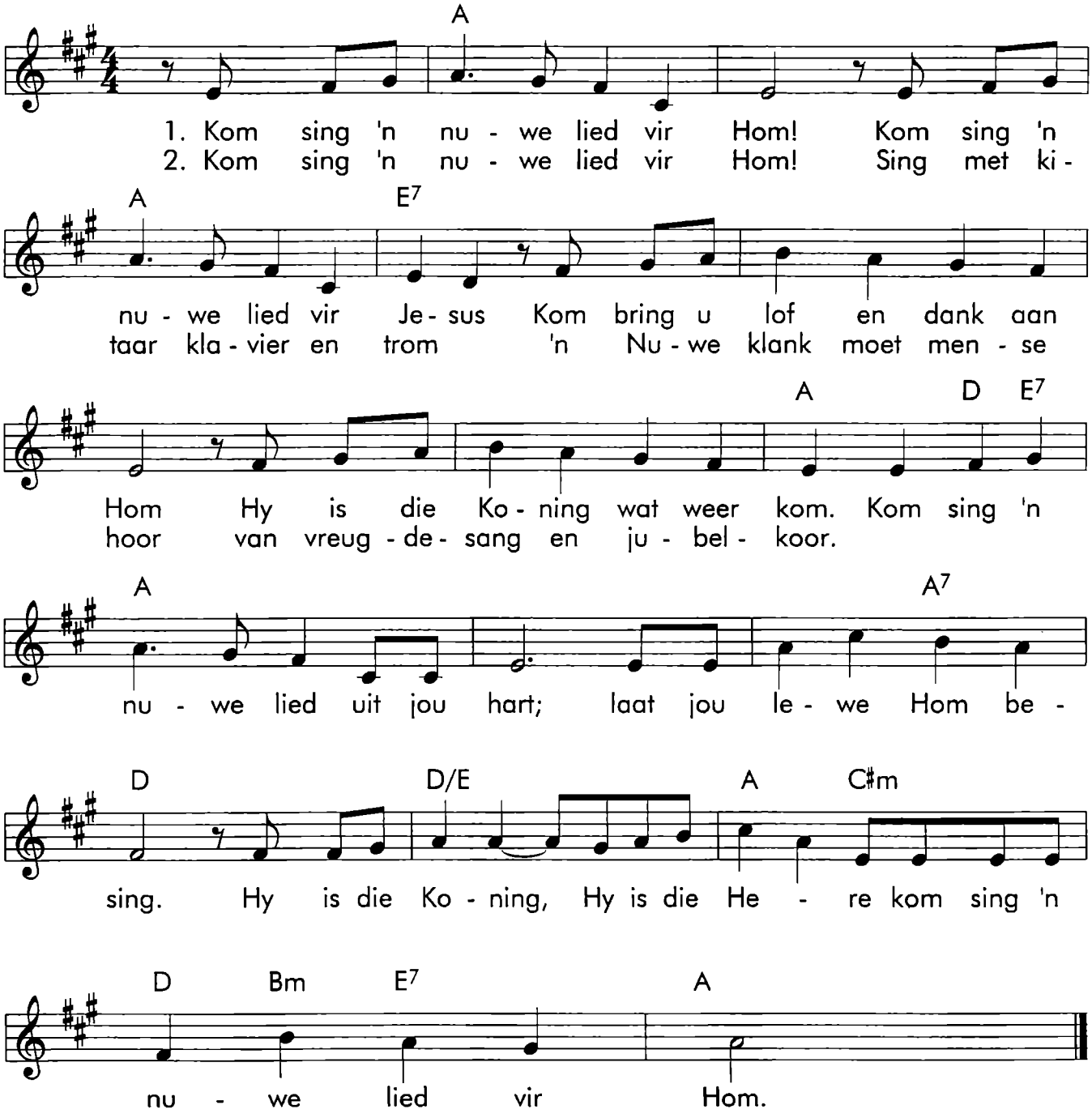

# K-11. KOM VERHEERLIK NOU DIE HEER

*Kopiereg : R Eloff Rec. + Prod.*

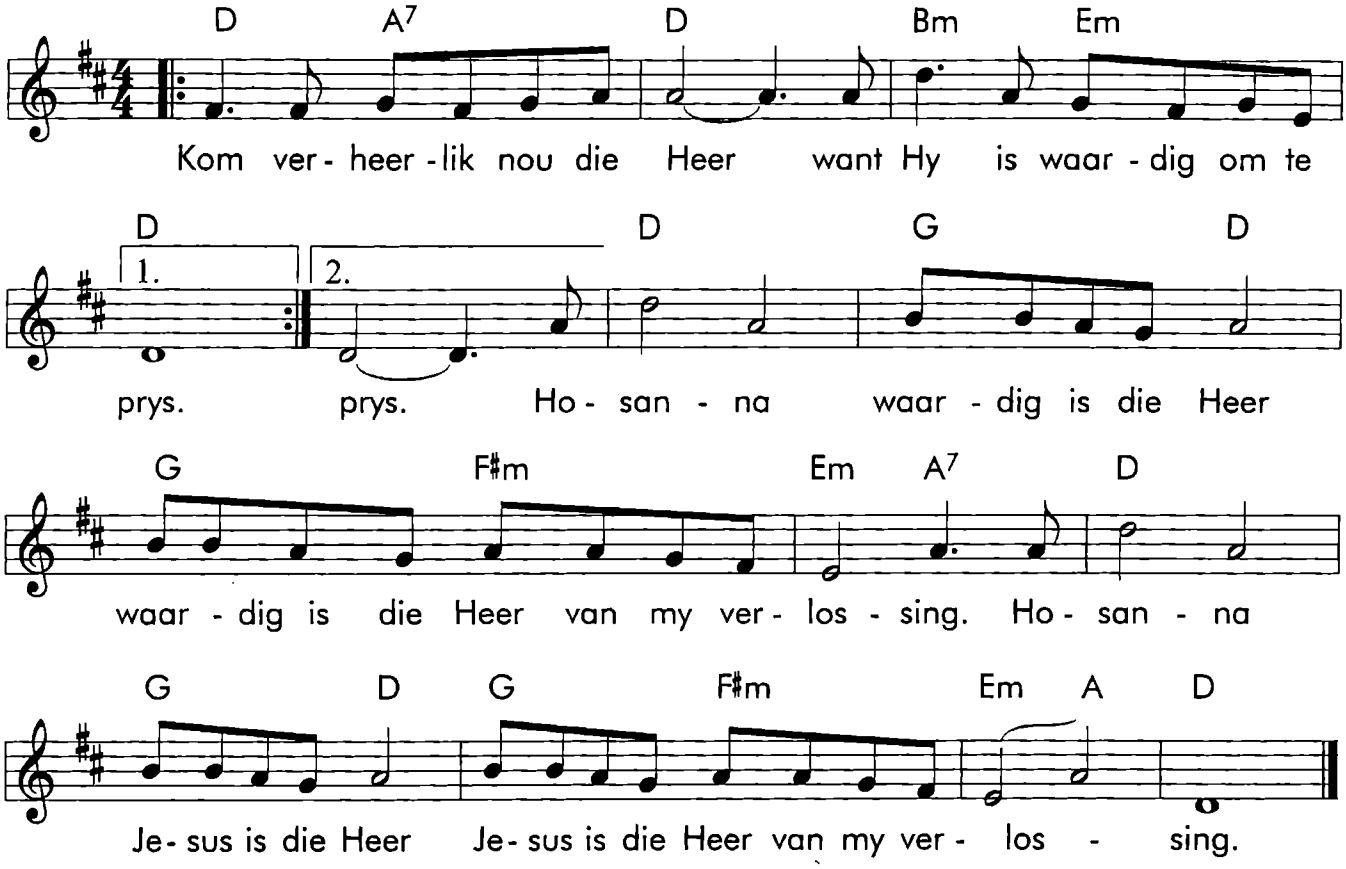

# K-12. KONING JESUS

*Melodie en Liriek : A Venter*
*Kopiereg : MAR Gospel Music Publishers*

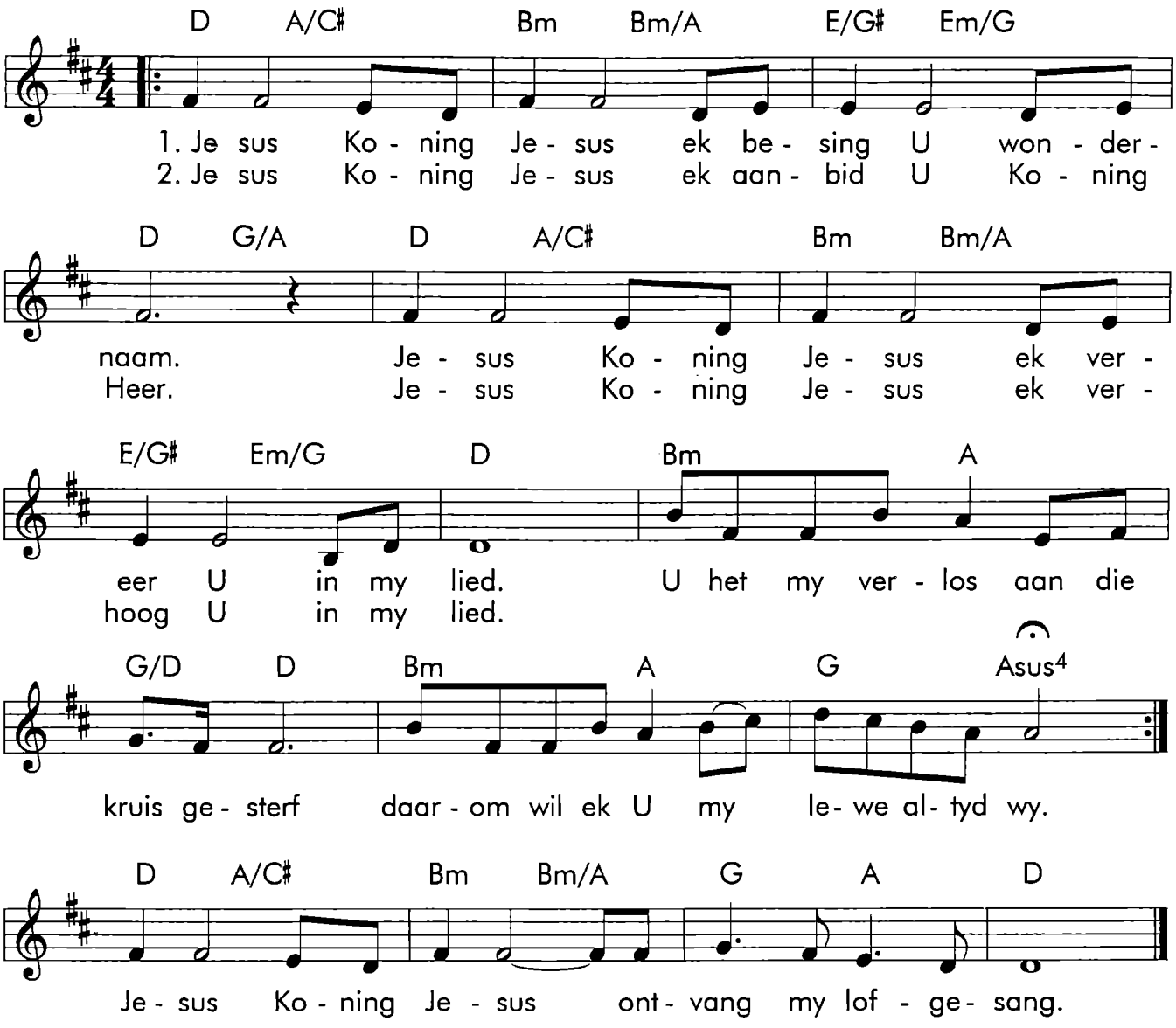

# K-13. KONING SEUN

*Melodie : Onbekend*
*Liriek : L Murray*

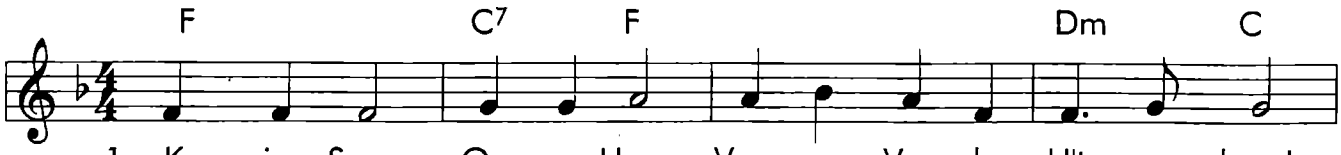


1. Ko - ning Seun Op- per Heer Vors van Vre- de U't ge- kom!
2. Seun van God, need'-rig mens - U moes sterf dit was God's wens.
3. Hoor ons lied wat ons sing - U het dood en graf oor - win.

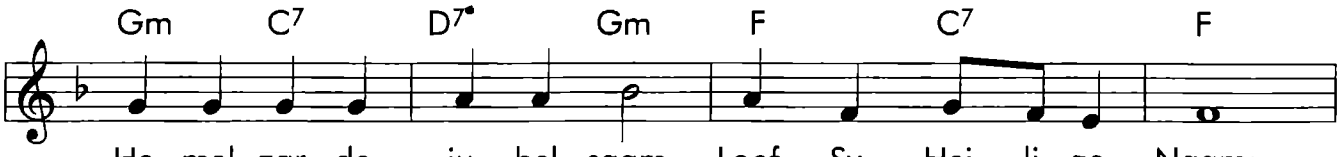


He - mel aar - de ju - bel saam Loof Sy Hei - li- ge Naam:
Of - fer - lam U bloed be - vry - son - daars ek en jy.
U's die een wat ons ver - sterk, le - wens - bron van U kerk.

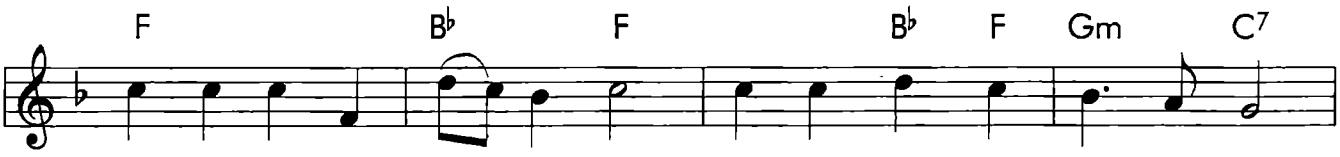


Loof die Va - der Loof die Seun Loof die Troos - ter Heil - ge Gees

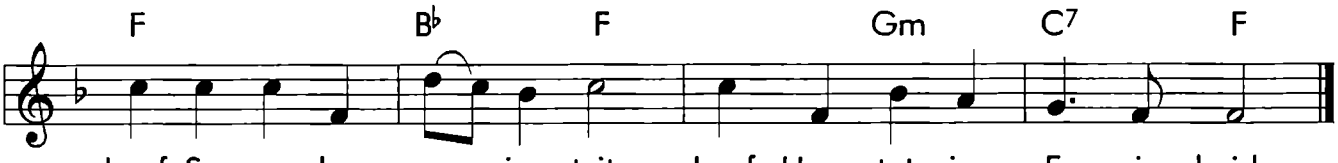


Loof Sy ry - ke ma - jes - teit Loof Hom tot in E - wig - heid.

# L-1. LAAT ONS MEKAAR WAARLIK LIEFHê

*Melodie : D Bilbrough*
*Liriek : E Zeeman*

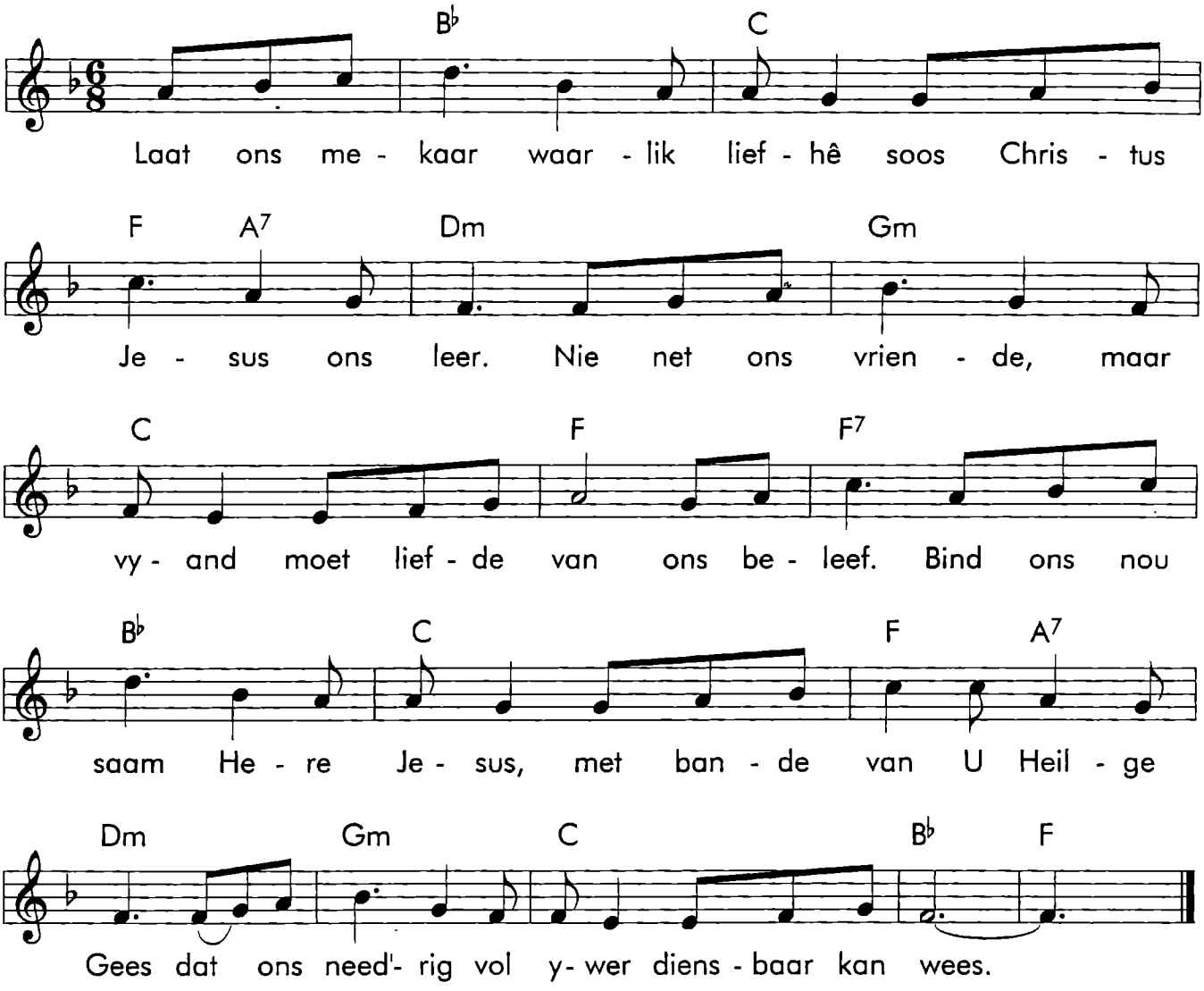

# L-2. LET YOUR LIVING WATER

*Melodie en Liriek : John Watson*

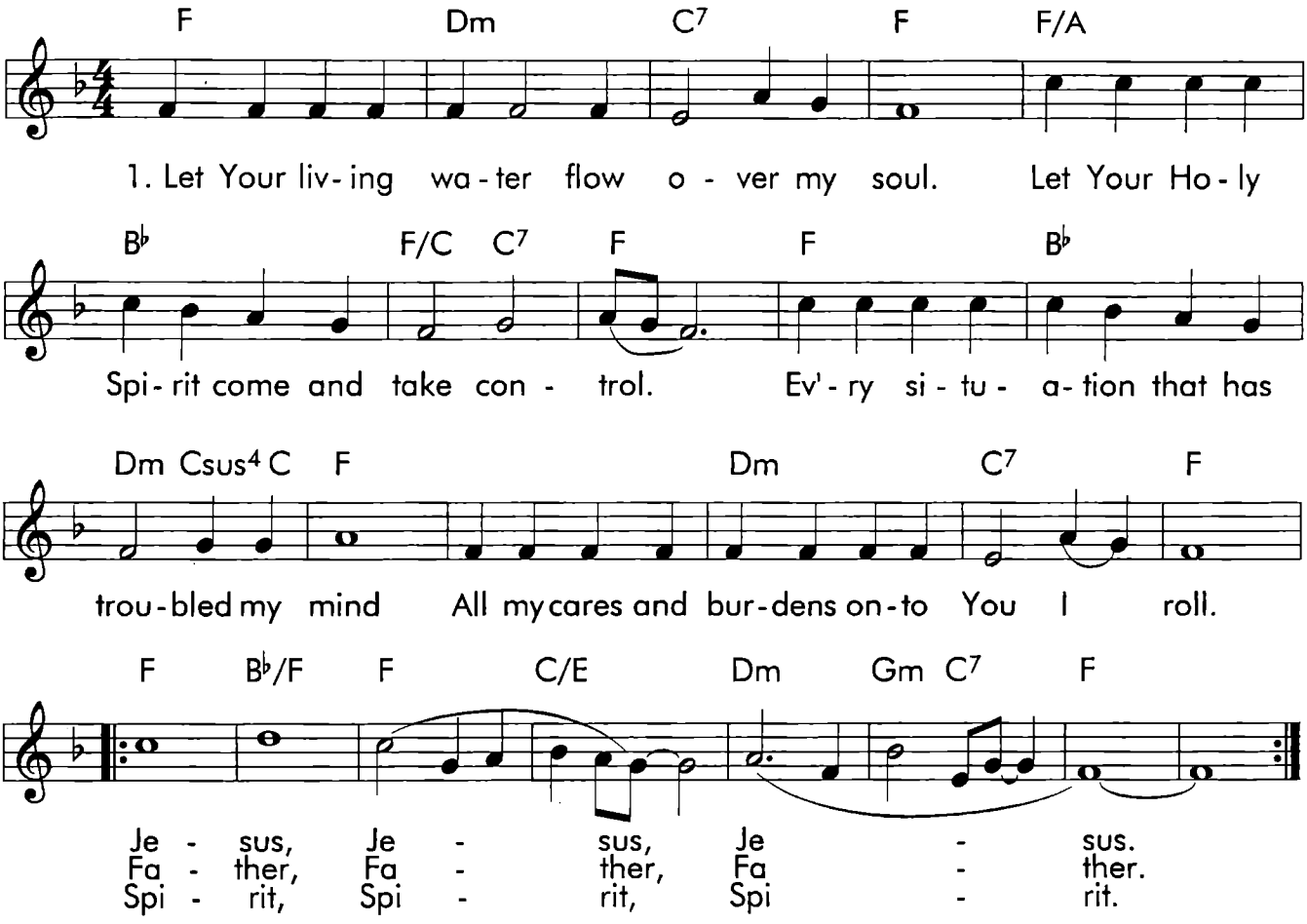


2. Come now Holy Spirit and take control.
   Hold me in Your loving arms and make me whole.
   Wipe away all doubt and fear and take my pride.
   Draw me to Your love and keep me by Your side.

3. Give your life to Jesus, let Him fill your soul.
   Let Him take you in His arms and make you whole.
   As you give your life to Him He'll set you free.
   You will live and reign with Him eternally.

# L-3. LOFOFFERLIED

*Melodie : Onbekend*
*Liriek : L Murray*

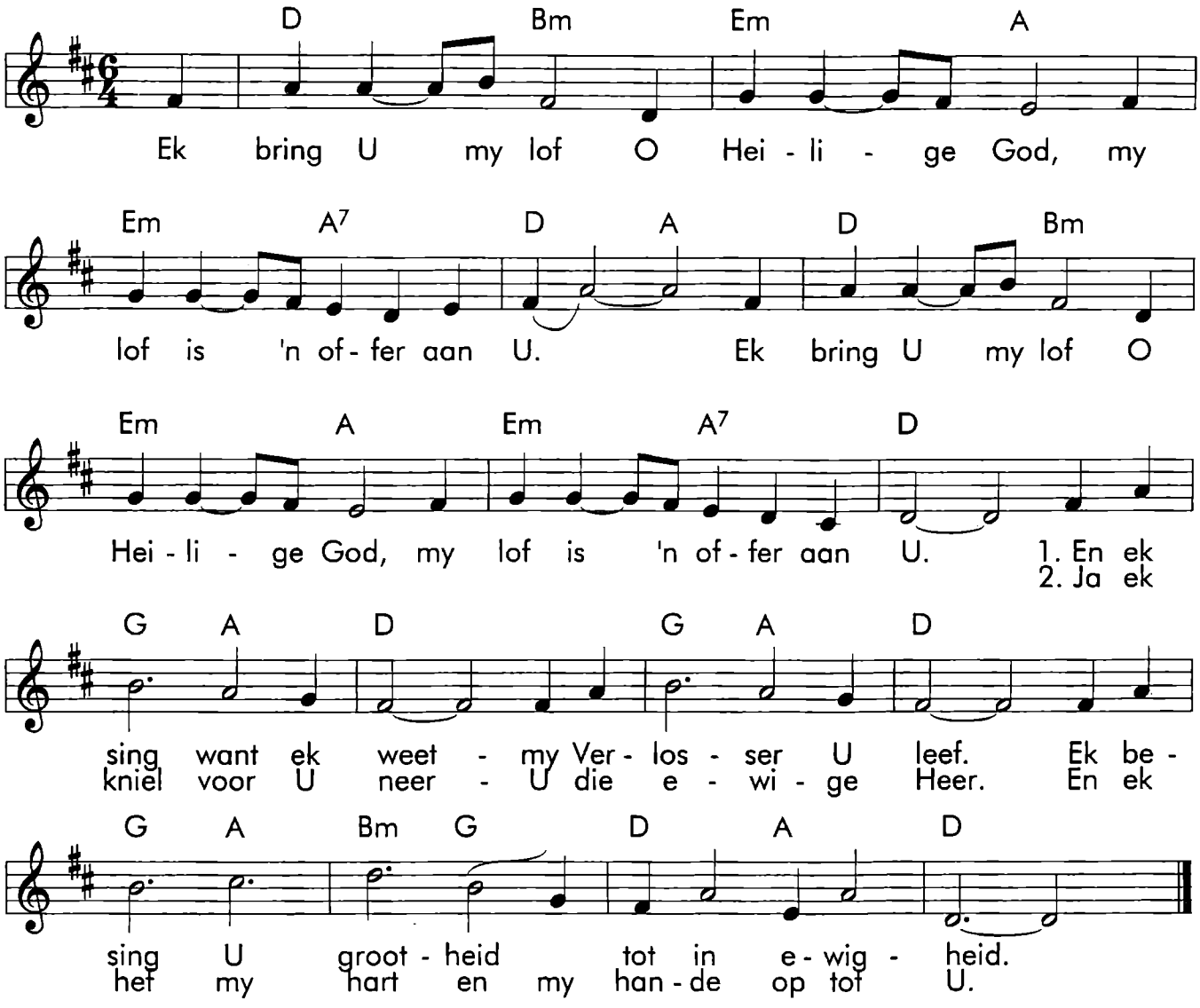

# L-4. LOOF DIE HEER / EK WIL DIE HERE LOOF

*Loof die Heer : Melodie : Onbekend*
*Ek wil die Here loof : Melodie : E Niemand*
*Ek wil die Here loof : Kopiereg : Promise Uitgewers*
*Lirieke : A P van der Colf*

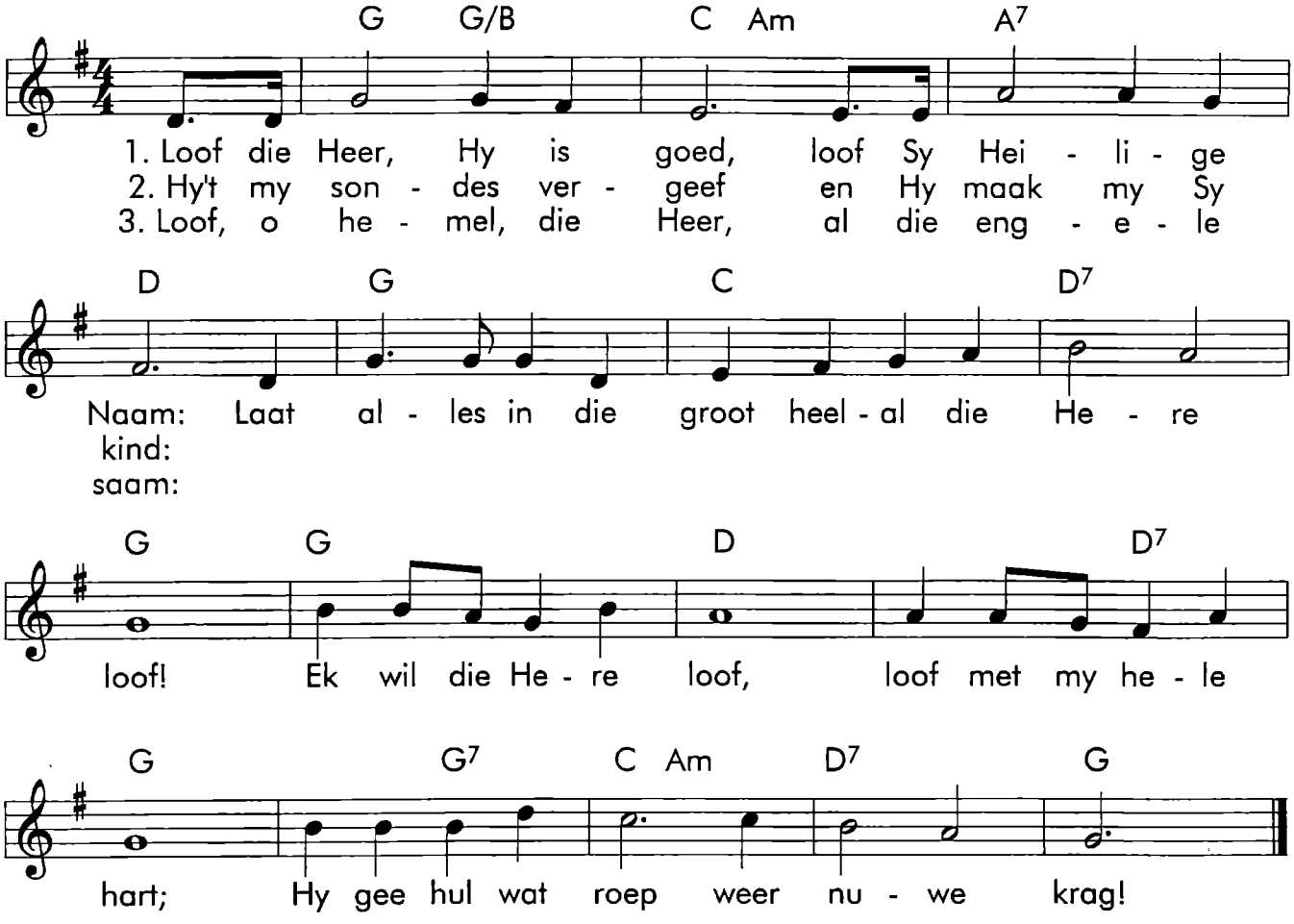

# L-5. LOOF DIE NAAM VAN DIE HERE

*Melodie : D Garrat*
*Liriek : Filadelfia, Pretoria*

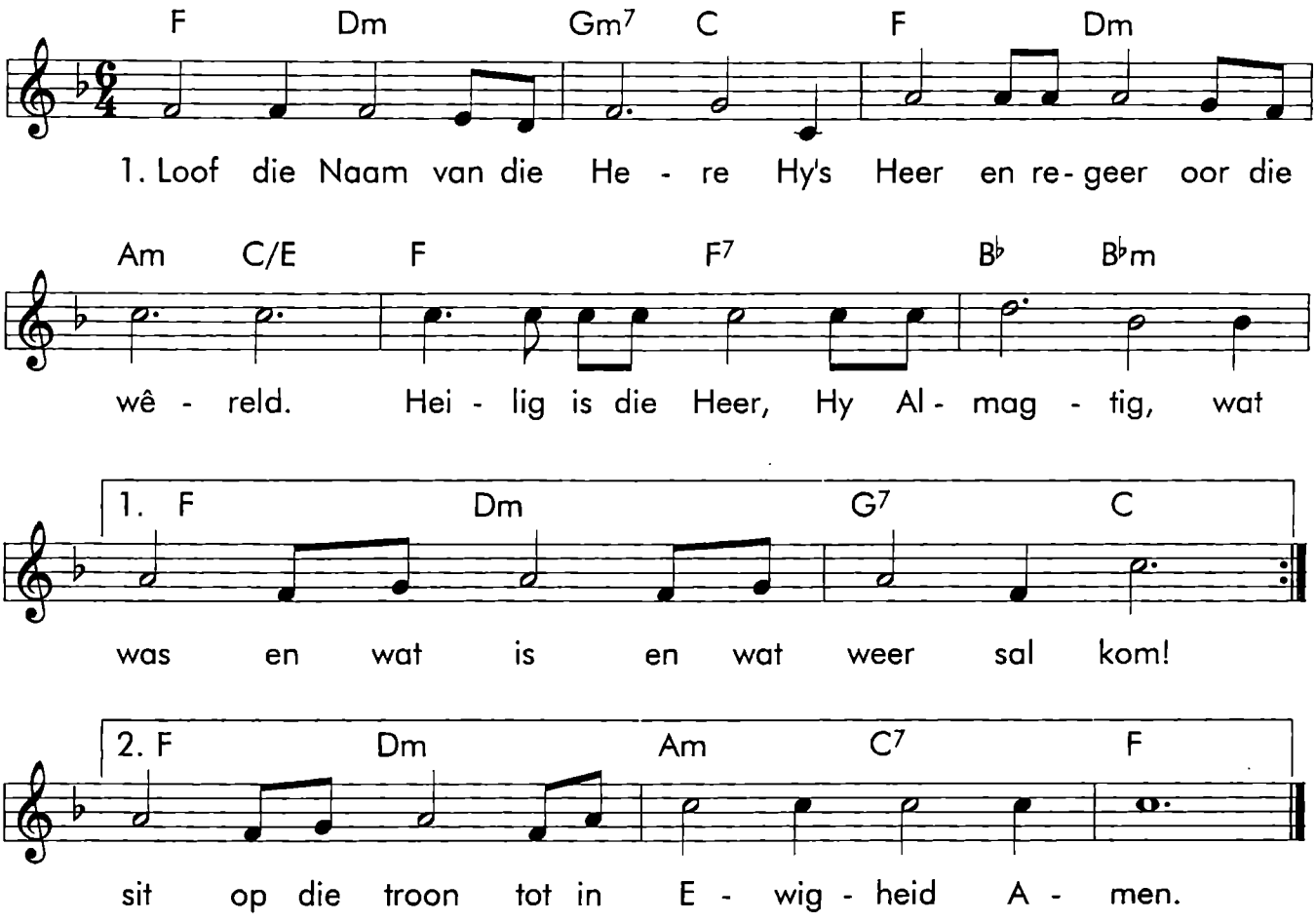


2. Kom dan tot U gemeente en skenk al U glorie en lig!
Enigbron van die lewe, oorspoel ons nou weer met U Heil'ge Gees.
Kom dan tot U gemeente, kom heilig en suiwer U kinders.
Stuur ons uit in U krag Heer, vervuld met U Gees en U heerlikheid
Amen!

# L-6. LOOF DIE NAAM VAN JESUS

*Melodie en Liriek : R Hicks*
*Kopiereg : Latter Rain Music / Word Music (UK)*

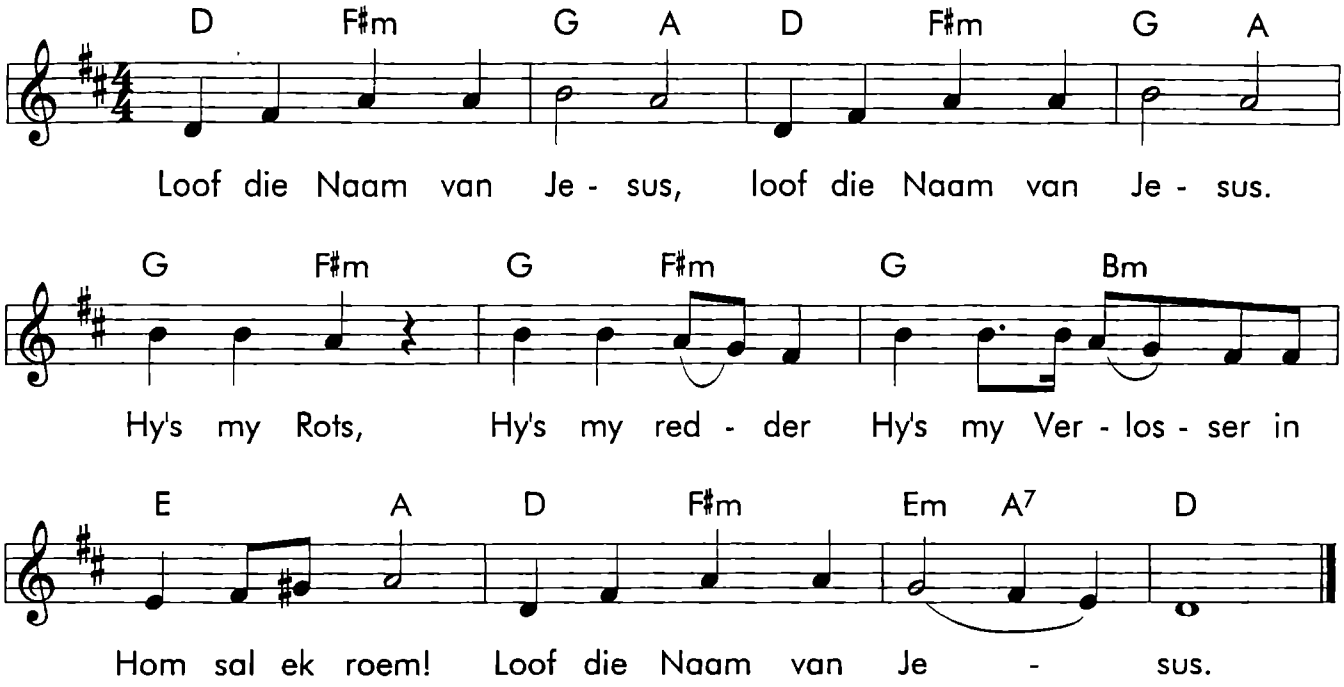

# L-7. LOOF EN PRYS SY NAAM

*Melodie : D Gardner*
*Liriek : E Zeeman*

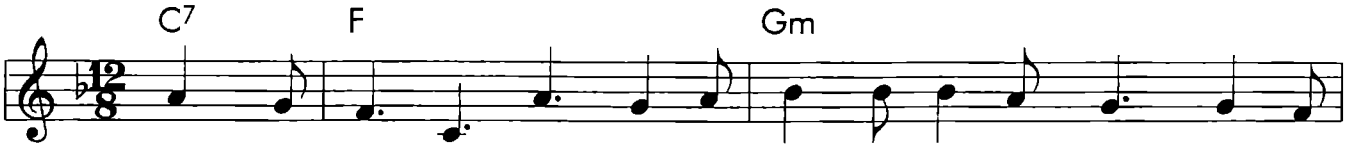


1. Loof en prys Sy Naam Hy is God drie - e - nig Heer. Loof en
2. Sing 'n nu - we lied, loof Sy hei - li - ge Naam. Sing 'n
3. Met my hart en siel wil ek U vir e - wig prys. Met my

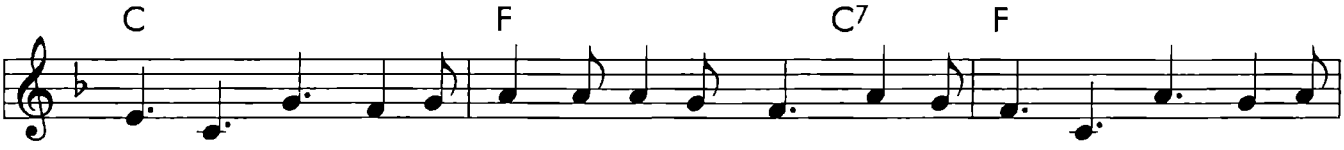


prys Sy Naam Hy is God drie - e - nig Heer. Loof en prys Sy Naam Hy is
nu - we lied, loof Sy hei - li - ge Naam. Sing 'n nu - we lied, loof Sy
hart en siel wil ek U vir e - wig prys. Met my hart en siel wil ek

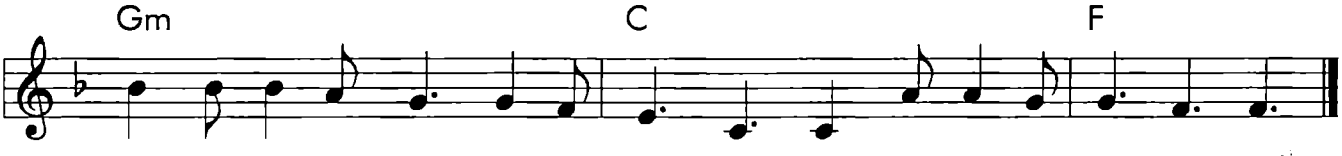


God drie - e - nig Heer. Hy is waar - dig, waar - dig om ge - prys te word.
hei - li - ge Naam. Hy is waar - dig, waar - dig om ge - prys te word.
U vir e - wig prys. U is waar - dig, waar - dig om ge - prys te word.

# L-8. LOOF HOM

*Melodie en Liriek : A P van der Colf*

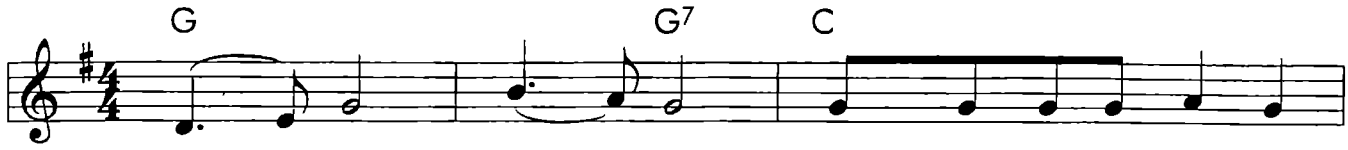


1. Loof Hom. Loof Hom. Loof Hom in die mô - re
2. Dien Hom. Dien Hom. Dien Hom in die mô - re
3. Dank Hom. Dank Hom. Dank Hom in die mô - re

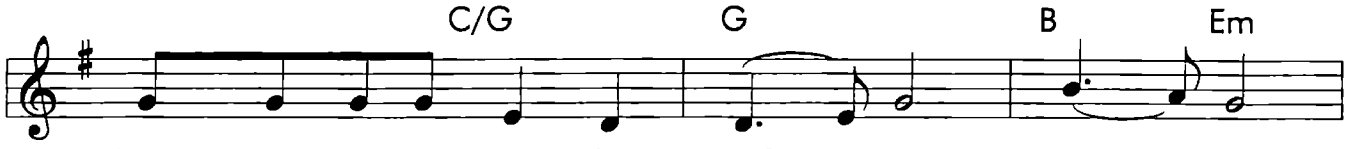


loof Hom in die aan - de. Loof Hom. Loof Hom.
dien Hom in die aan - de. Dien Hom Dien Hom
dank Hom in die aan - de. Dank Hom. Dank Hom.

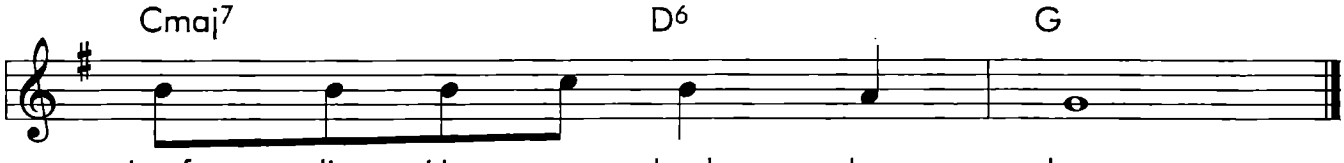


Loof die He - re heel - dag deur.
Dien die He - re heel - dag deur.
Dank die He - re heel - dag deur.

# L-9. LORD I LIFT YOUR NAME ON HIGH

*Melodie en Liriek : Onbekend*

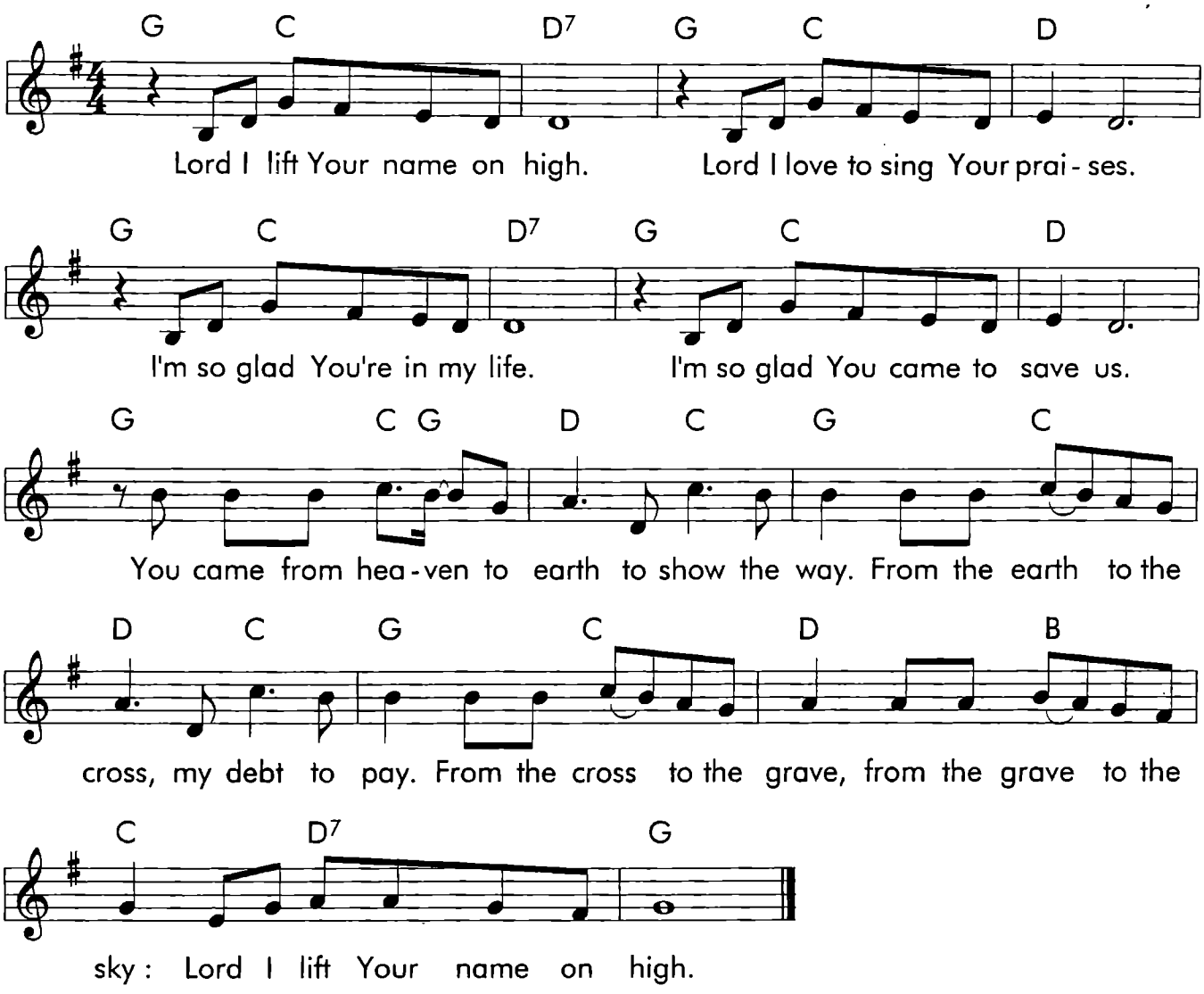

# L-10. LORD MAKE ME AN INSTRUMENT

*Melodie en Liriek : T Hatton*

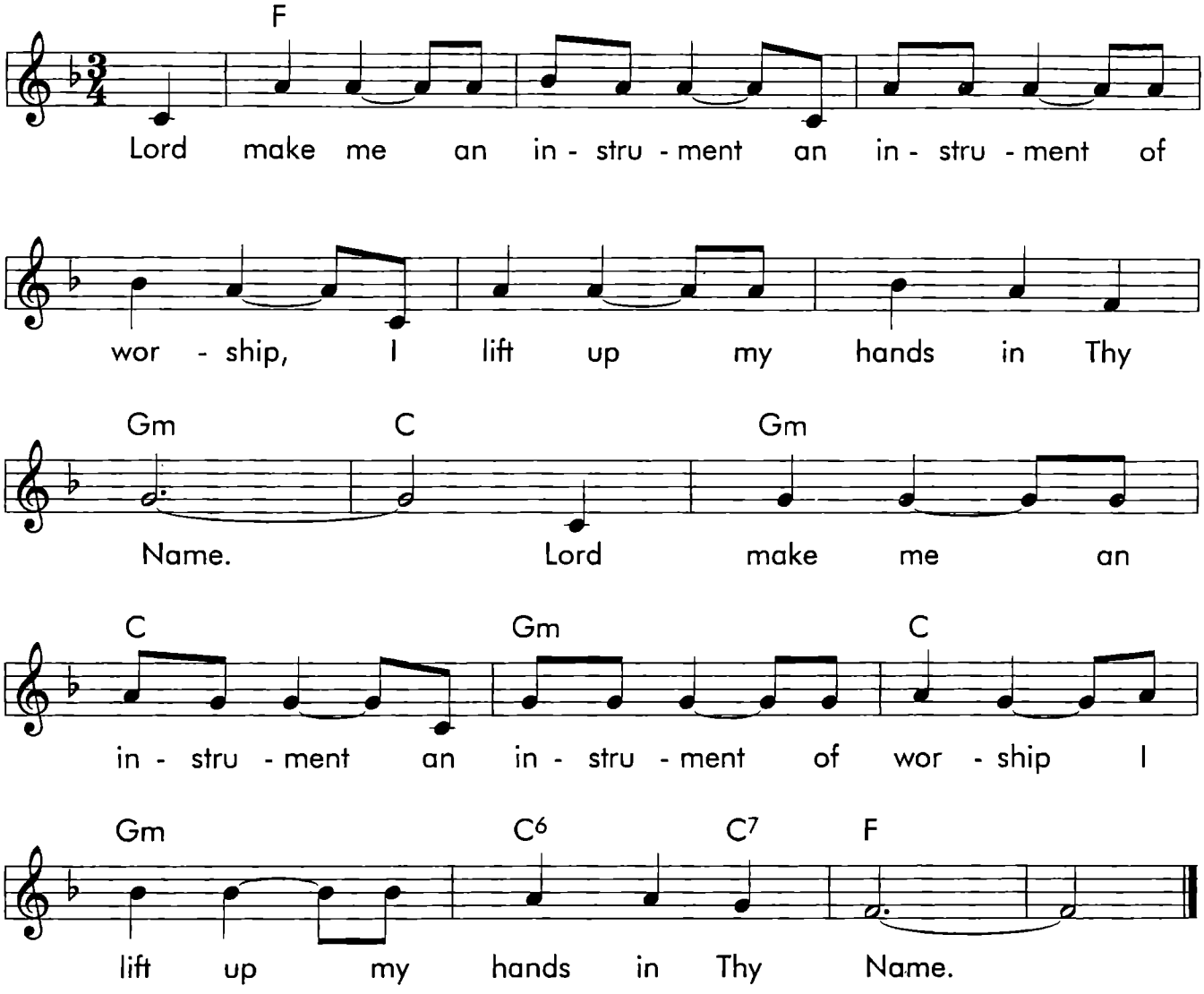

# M-1. MAJESTEIT

*Melodie : J W Hayford*
*Liriek : Filadelfia, Pretoria*
*Kopiereg : Rocksmith Music / Leosong Copyright Service*

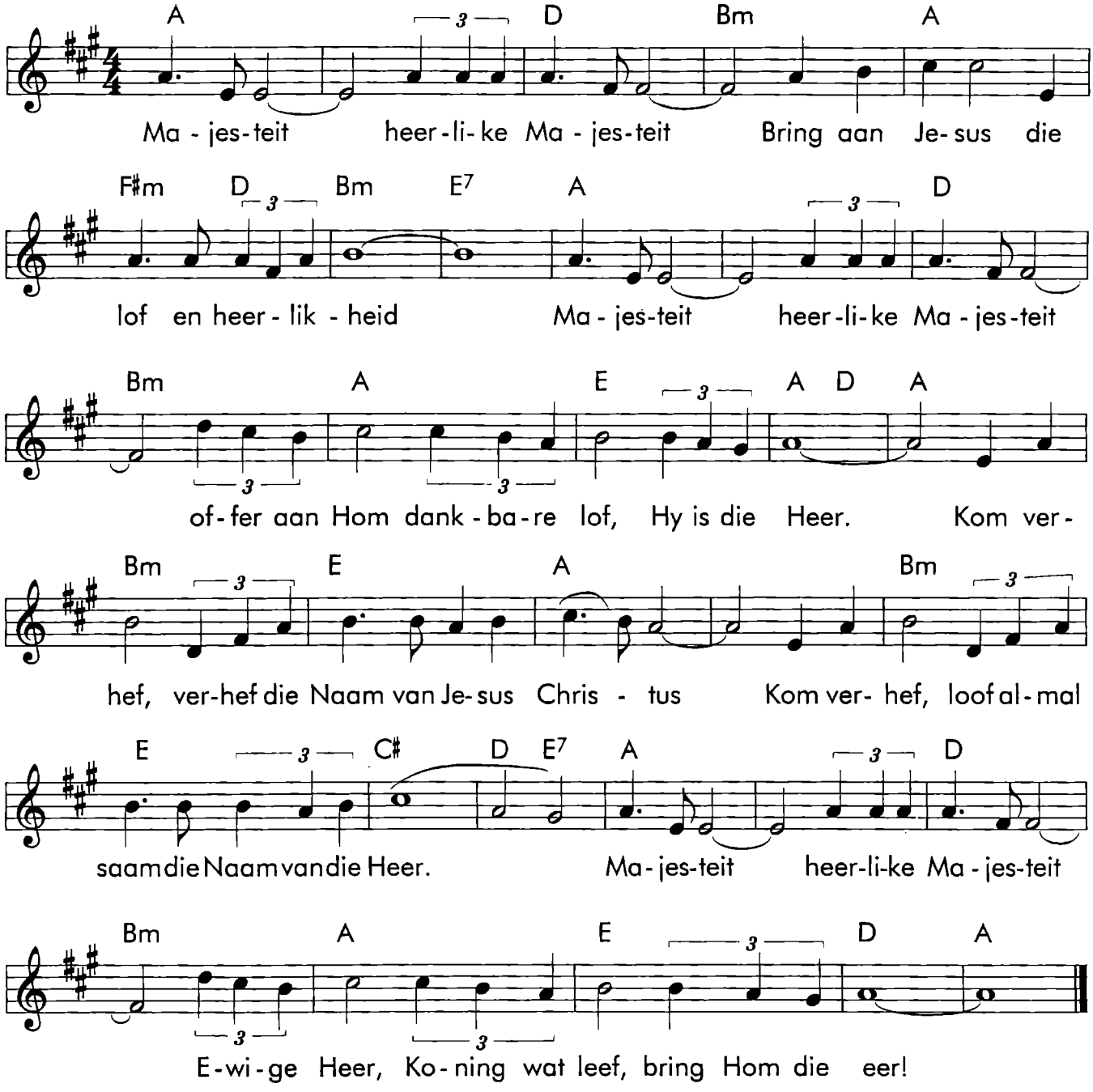

# M-2. MAY WE BE A SHINING LIGHT

*Melodie en Liriek : C Christensen*

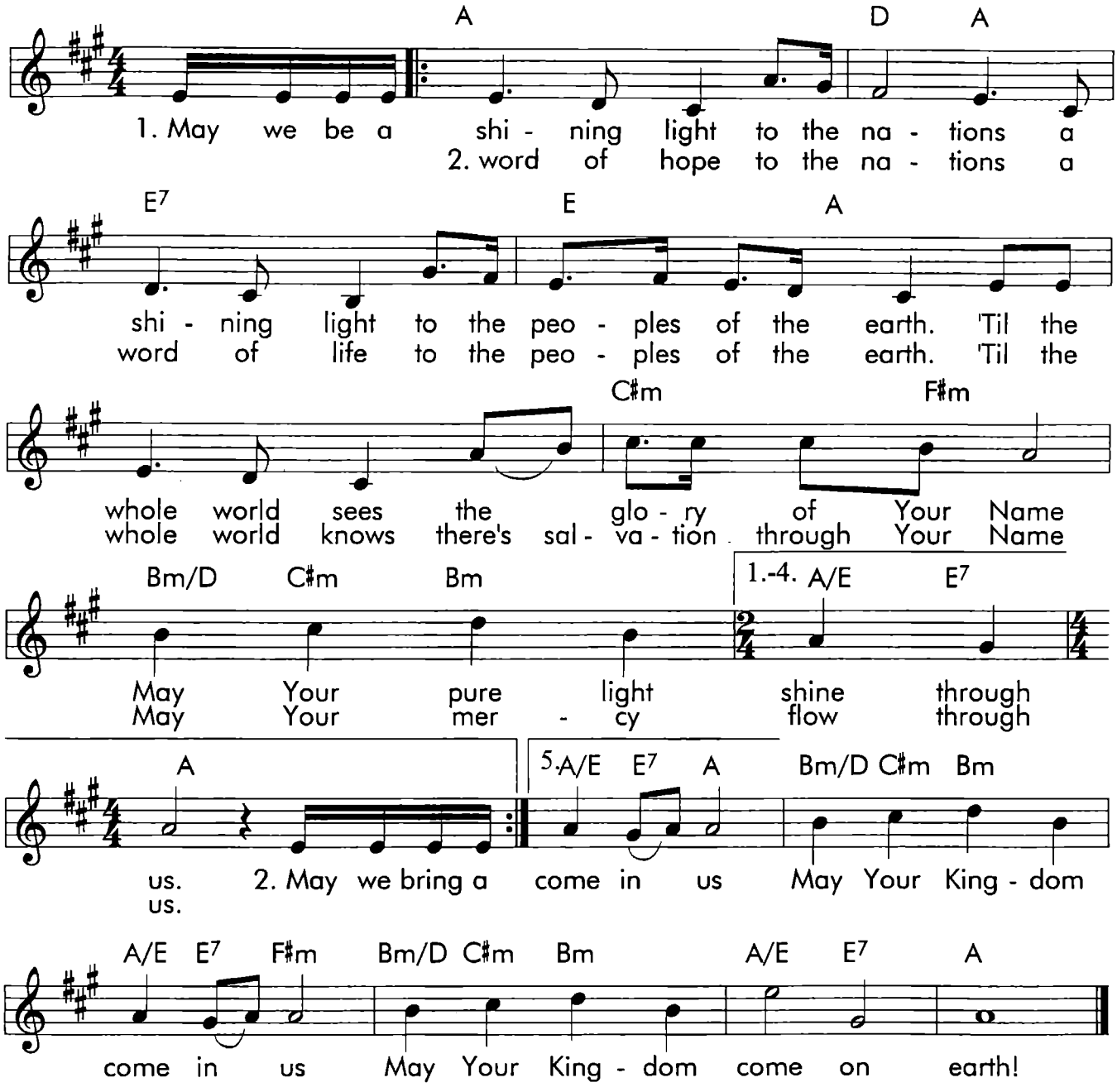


3. May we be a healing balm to the nations - a healing balm to the peoples of the earth.
   'Til the whole world knows the power of Your Name - may Your healing flow through us.

4. May we sing a song of joy to the nations, a song of praise to the peoples of the earth.
   'Til the whole world rings with the praises of Your Name - may Your song be sung through us.

5. May Your Kingdom come to the nations - Your will be done to the peoples of the earth.
   'Til the whole world knows that Jesus Christ is Lord - may Your Kingdom come in us,
   may Your Kingdom come in us, may Your Kingdom come on earth!

# M-3. MET DIE KRAG VAN DIE HERE

*Melodie : D Garrat*
*Liriek : E Zeeman*

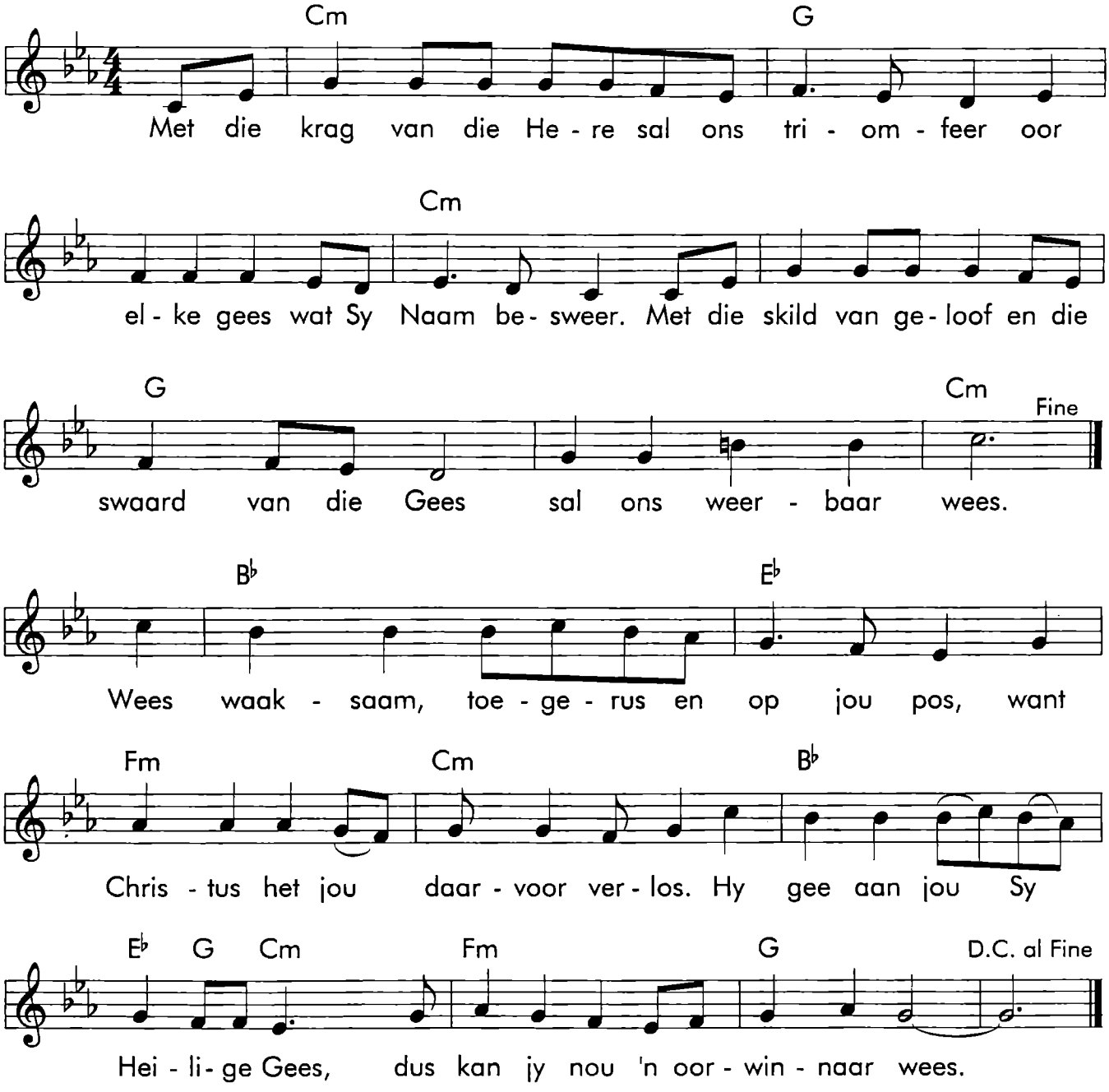

# M-4. MIGHTY IN VICTORY

*Melodie en Liriek : Mavis Ford*

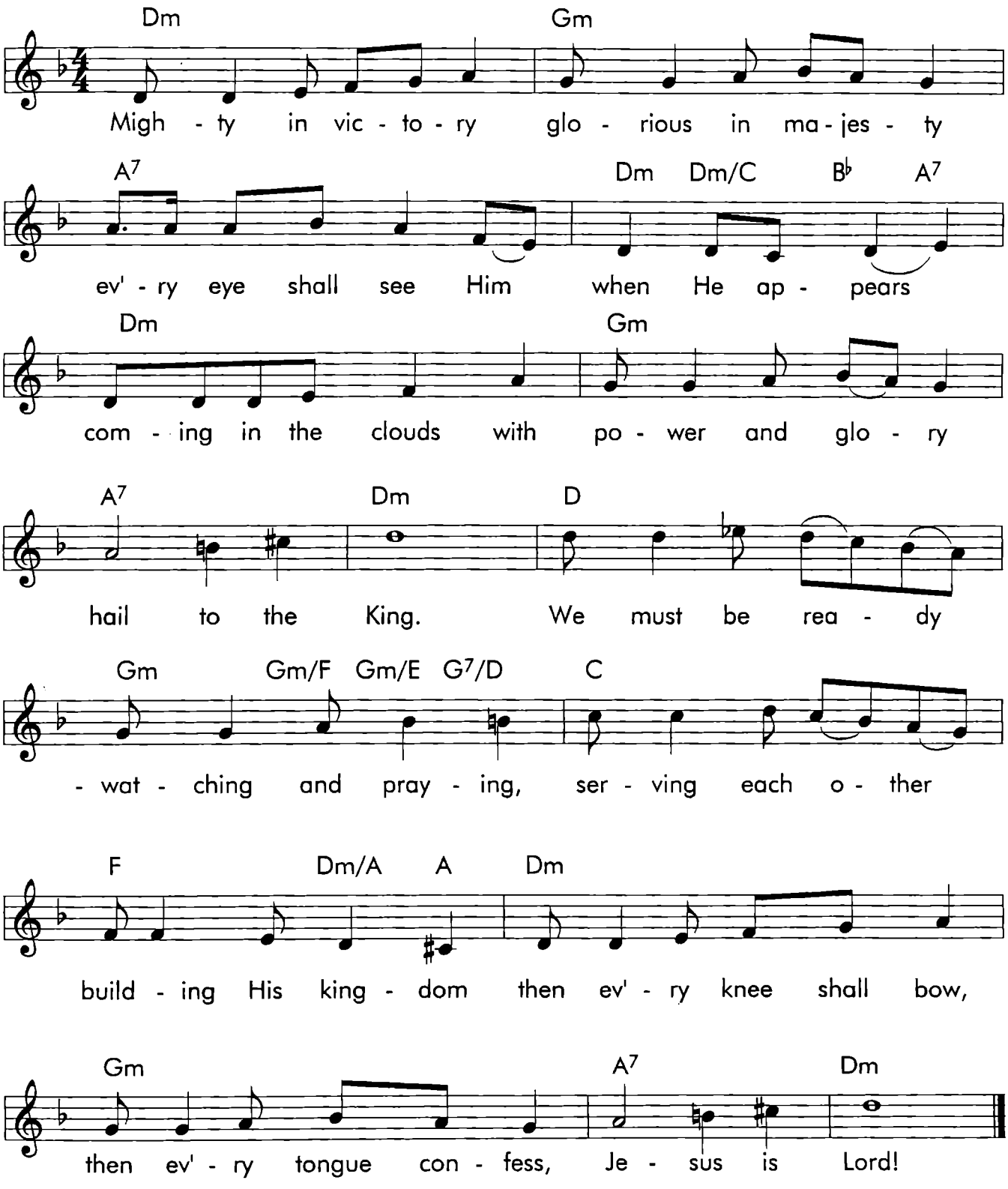

# M-5. MOVE HOLY SPIRIT

*Melodie en Liriek : Patricia Morgan*

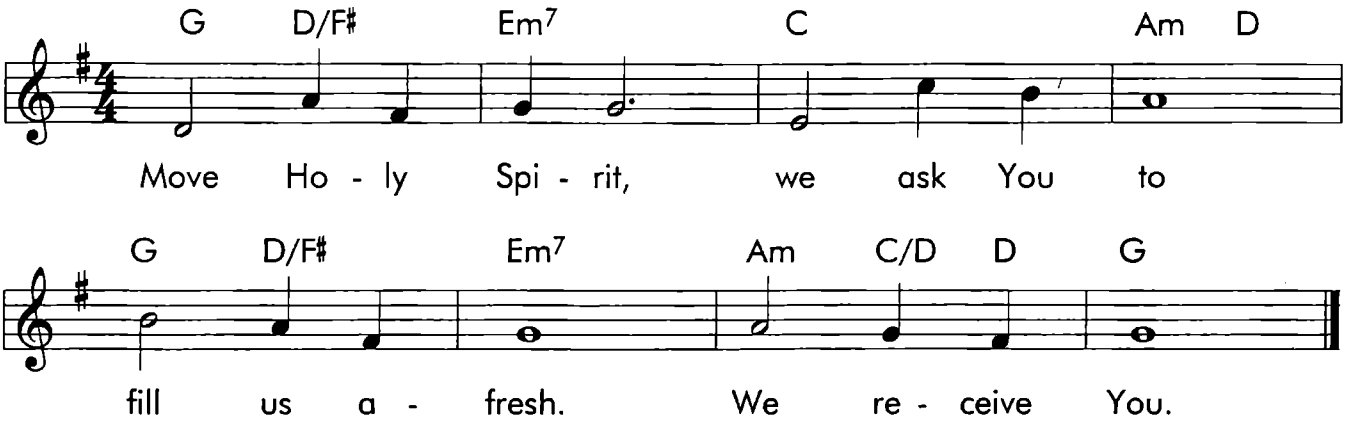

# N-1. NEEM MY HELE LEWE HEER

*Melodie : Mozart*
*Liriek : L Murray*

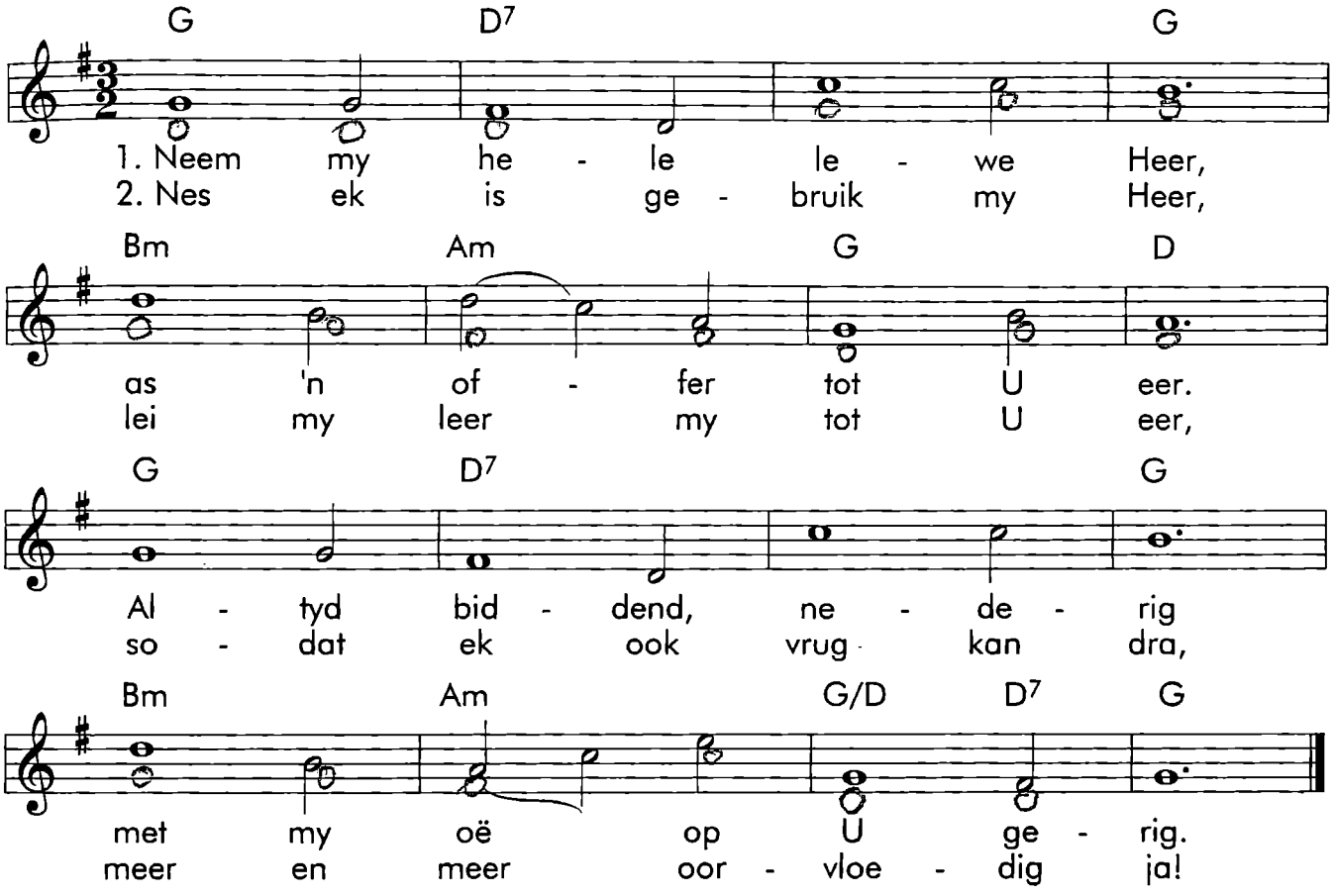


3. Al my gawes wat ek het, bring ek as 'n dankgebed -
   geld, besittings, mag en eer lê ek aan U voete neer.

4. Jub'lend wil ek tot U sing, lof as offer tot U bring;
   Elke dag opnuut gewy, wil ek in U ligkring bly.

# O-1. O HEER MY GOD

*Sweedse Volksmelodie*
*Liriek verwerking : A P van der Colf*

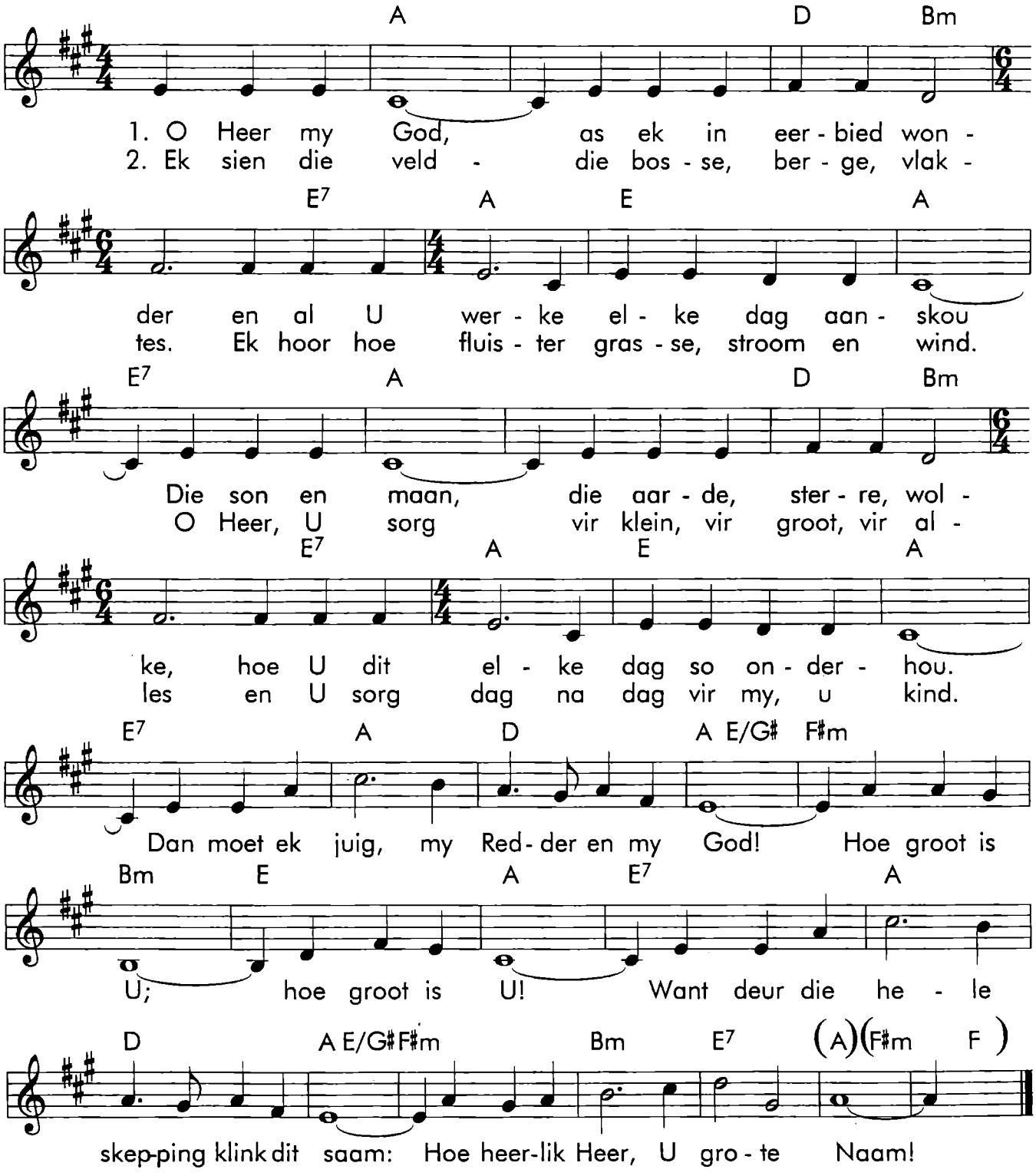


3. U Seun word mens: in ons gebroke wêreld
kom vestig Hy Sy koningsheerskappy.
Hy maak weer reg wat sonde hier geskend het.
Hy bring weer hoop en redding - ook vir my.

4. U maak ons deel van al U grootse werke.
U laat ons bid, Heer, dat U ryk mag kom.
En kom U weer, in heerlikheid op wolke,
maak U volkome nuut U eiendom.

# O-2. ONS KONING KOM

*Melodie : Onbekend*
*Liriek : L Murray*
*Kopiereg : Kempen Music/Thankyou Music*

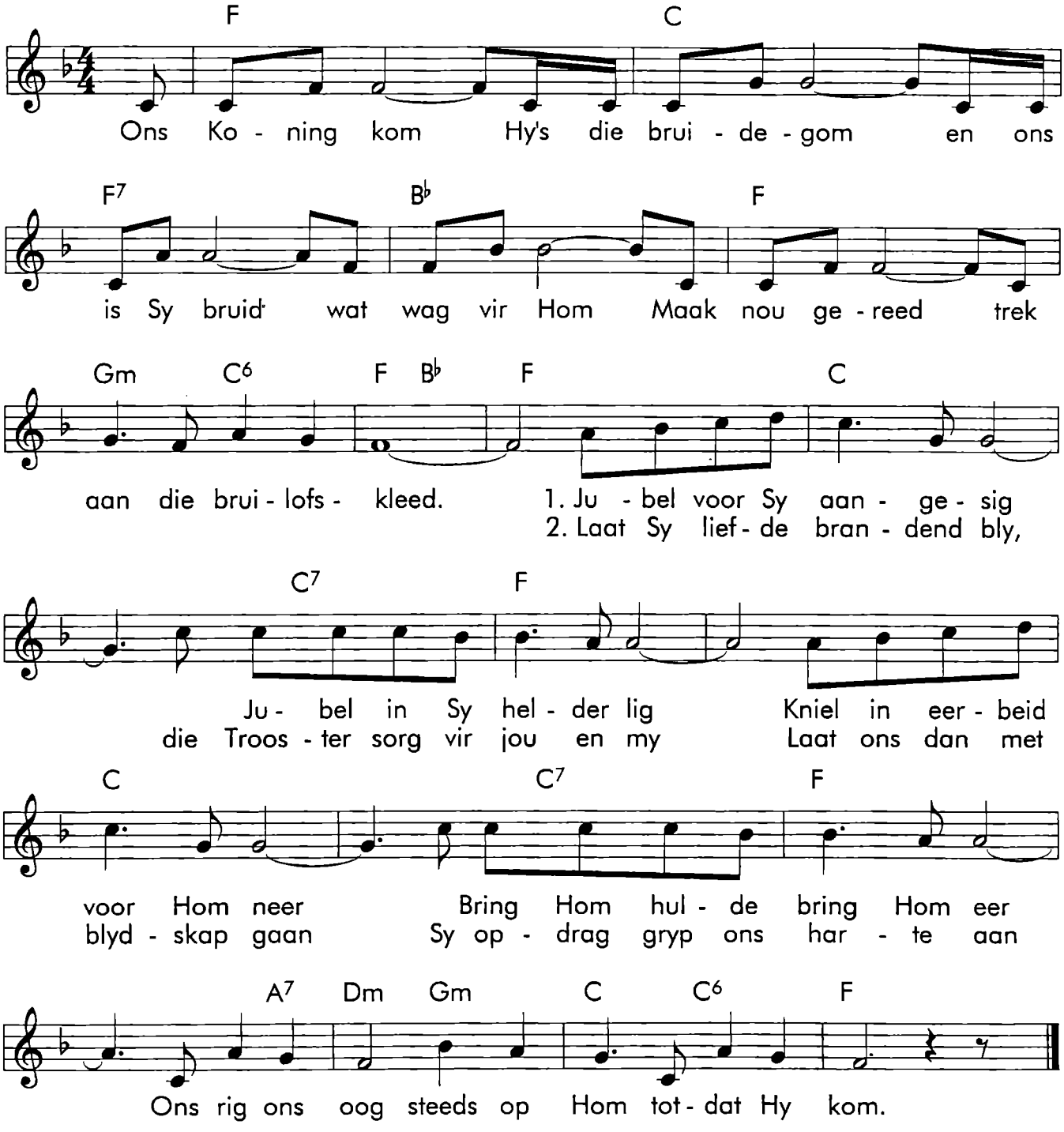

# O-3. ONS LOOF U JESUS

*Liriek : Bettie Farber*
*Melodie : Johan Heystek*
*Kopiereg : MAR Gospel Music Publishers*

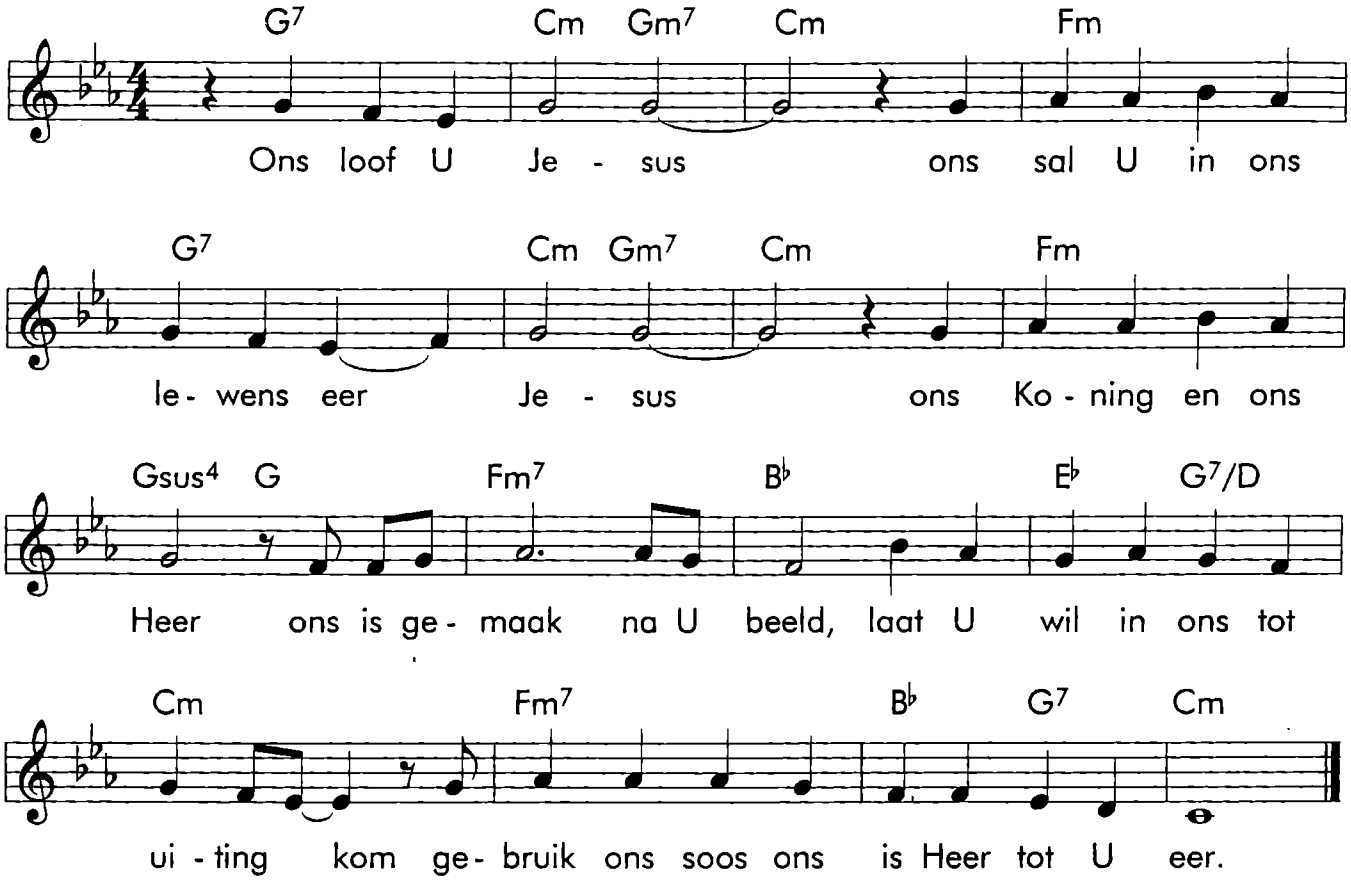

# O-4. ONS LOOF U VIR AL U HANDEWERKE

*Melodie en Liriek : Onbekend*

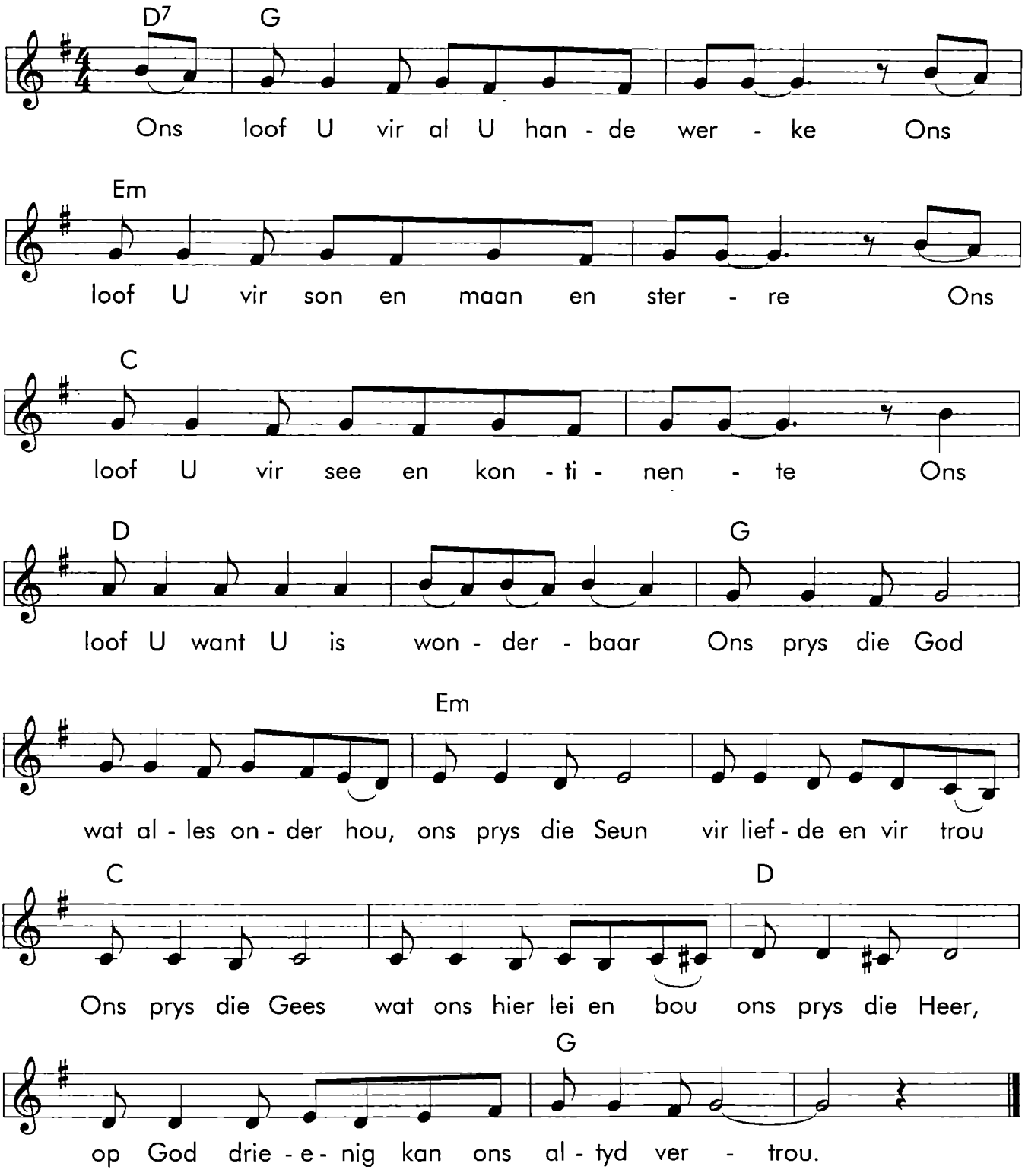

# O-5. ONS SIEN U HEER

*Melodie : Onbekend*
*Liriek : L Murray*

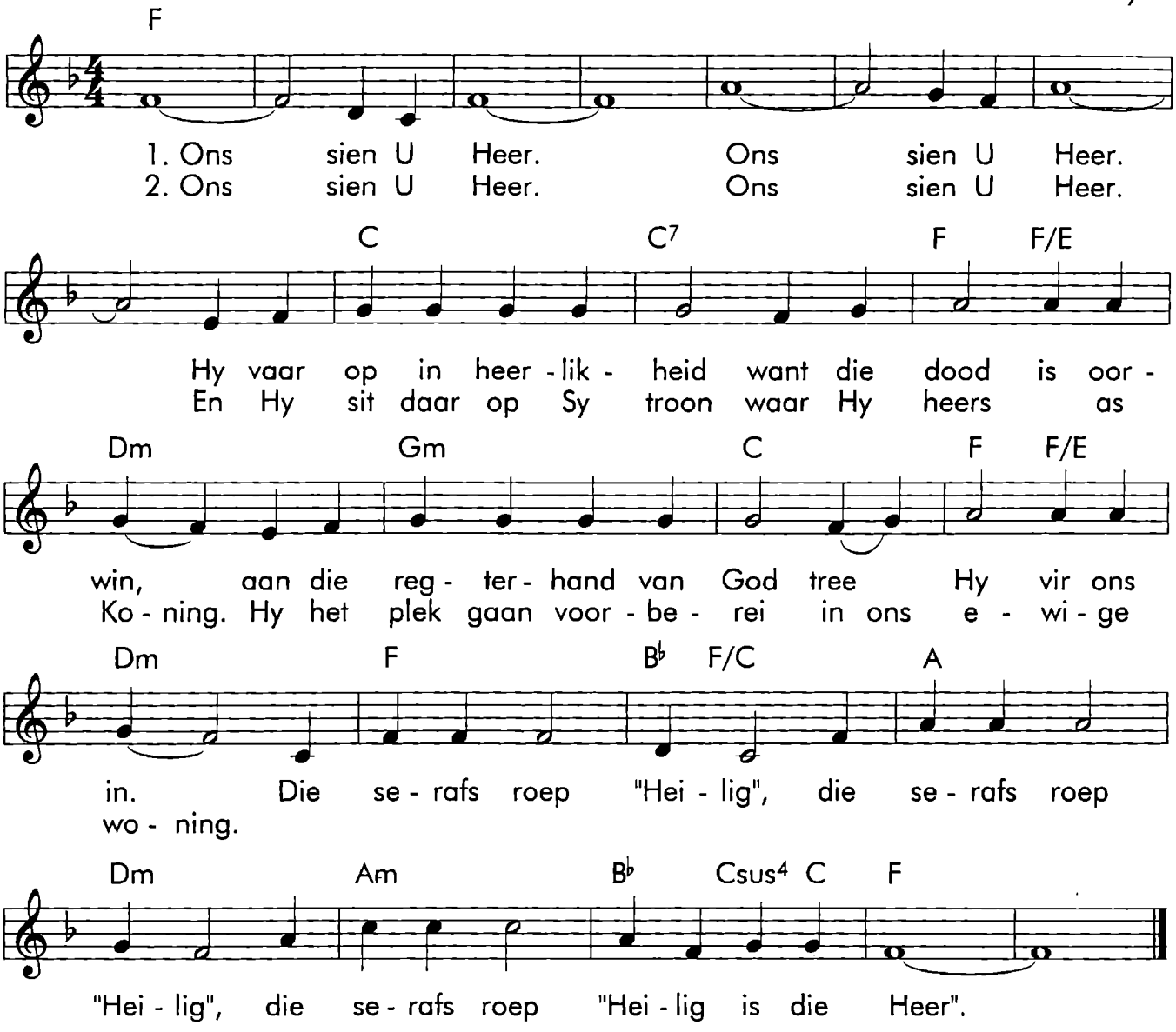


3. Ons sien U Heer. Ons sien U Heer.
Hy is helder soos die son en Hy kom op die wolke.
Elke oog sal Hom sien Hy's die Redder van volke.
Die serafs roep "Heilig", die serafs roep "Heilig",
Die serafs roep "Heilig is die Heer".

# P-1. PSALM 66

*Melodie : D de Bruin*
*Liriek : Verwerking van Psalm 66*

INLEIDING : E E7 A B7 E E7 A B7

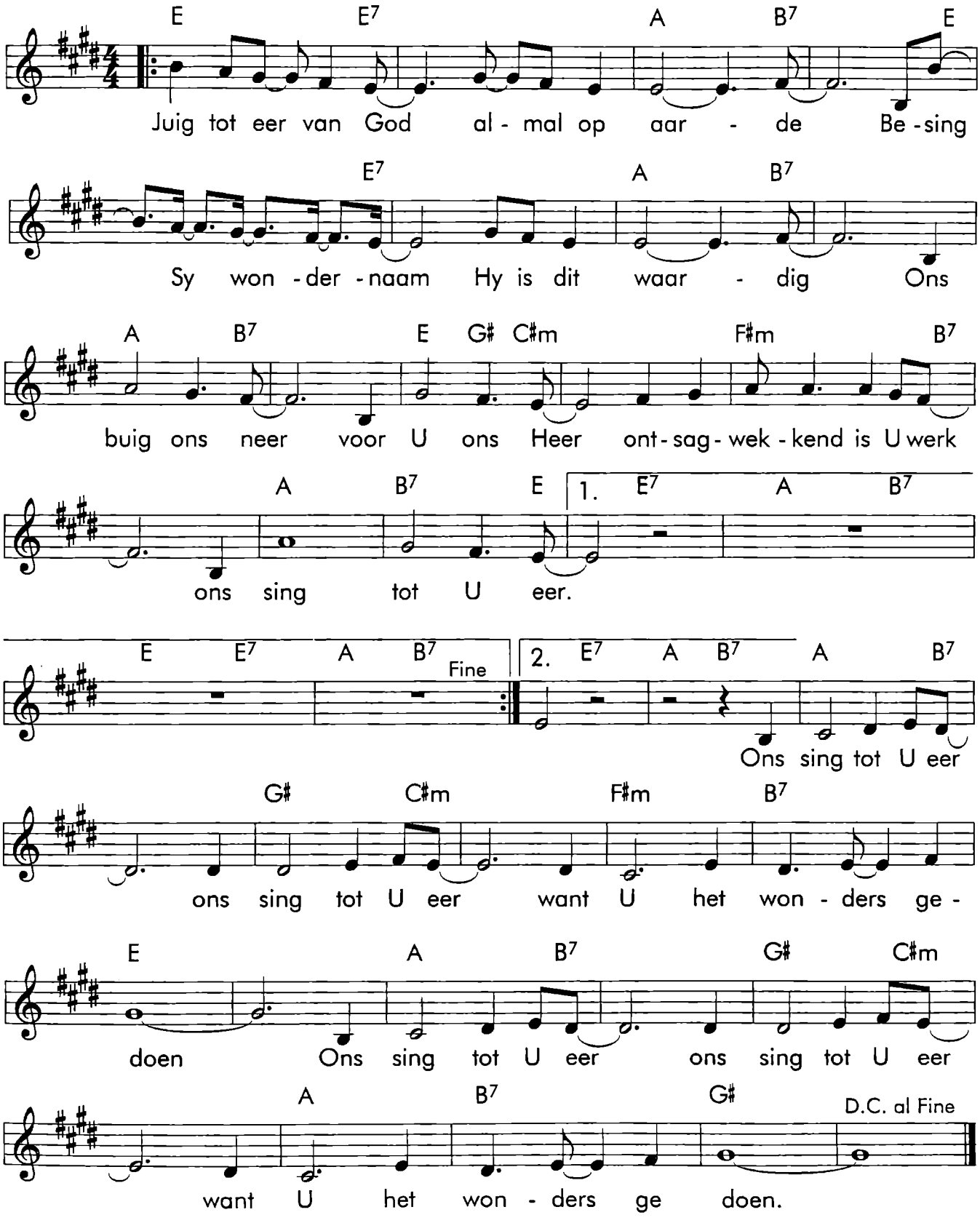

# P-2. PSALM 67

*Melodie : D de Bruin*
*Liriek : Verwerking van Psalm 67*

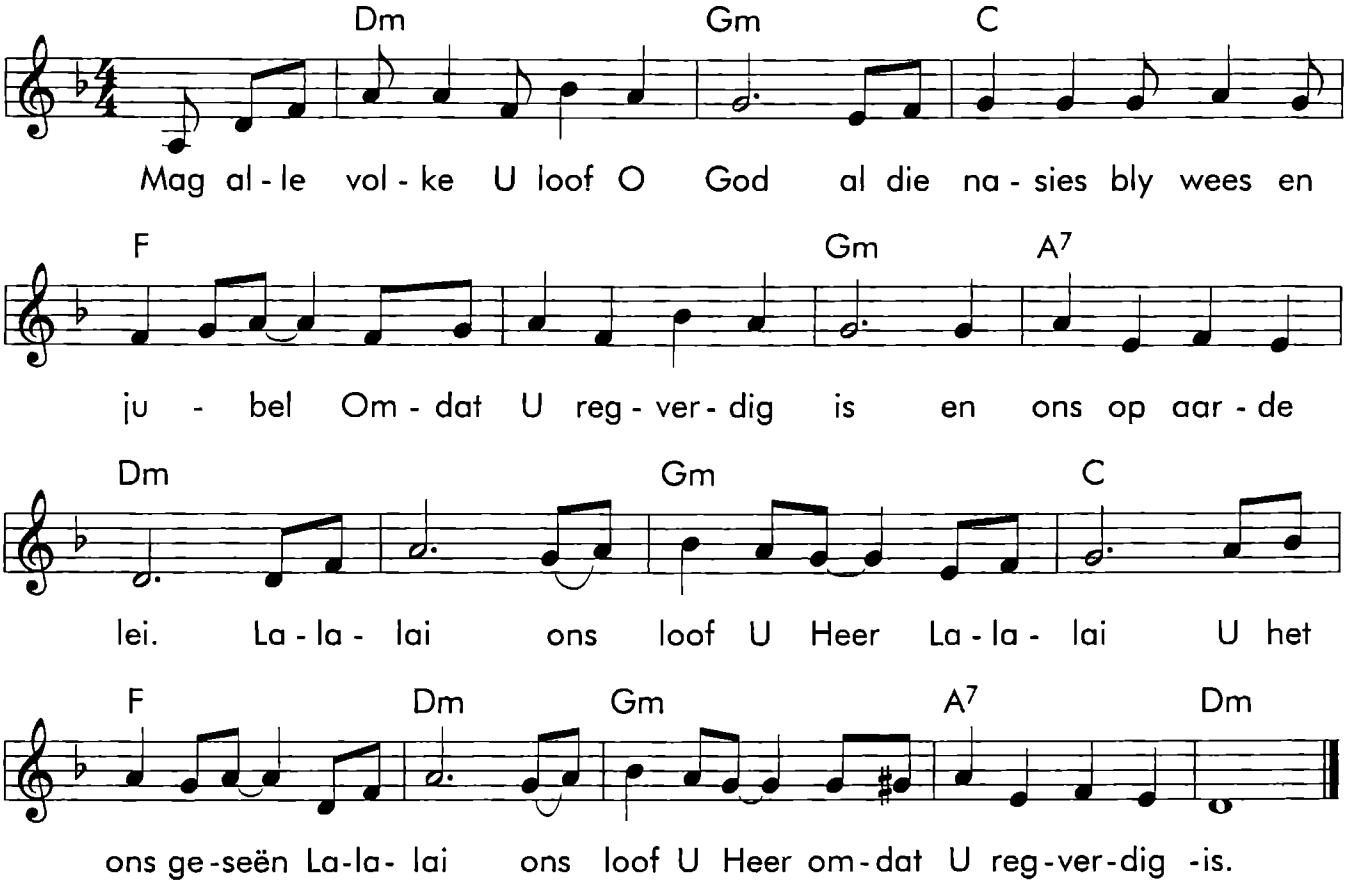

# S-1. SEëNBEDE

*Melodie en Liriek : Janie de Bruin*

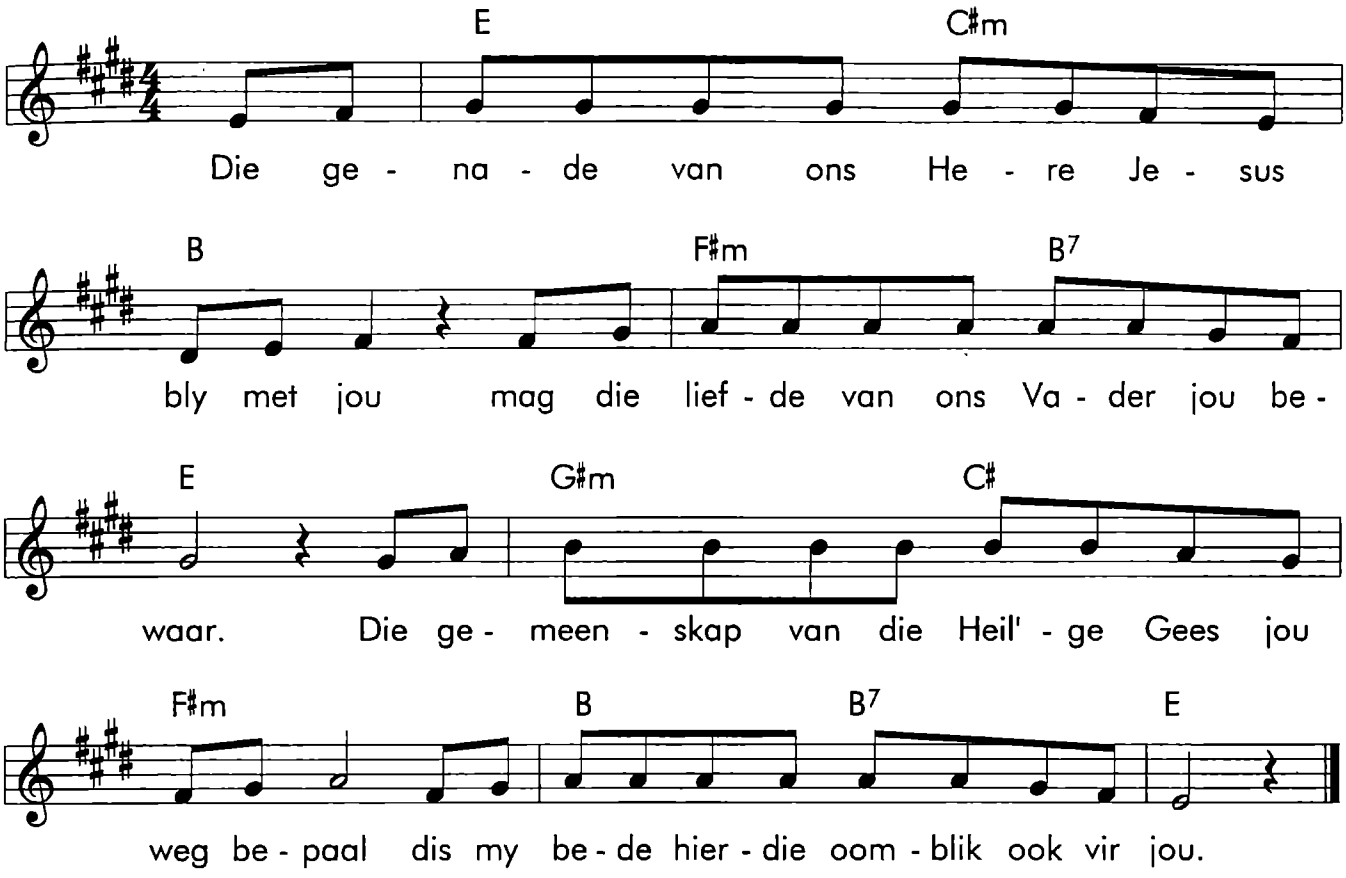

# S-2. SILWER EN GOUD HET EK NIE

Melodie en Liriek : Tradisioneel

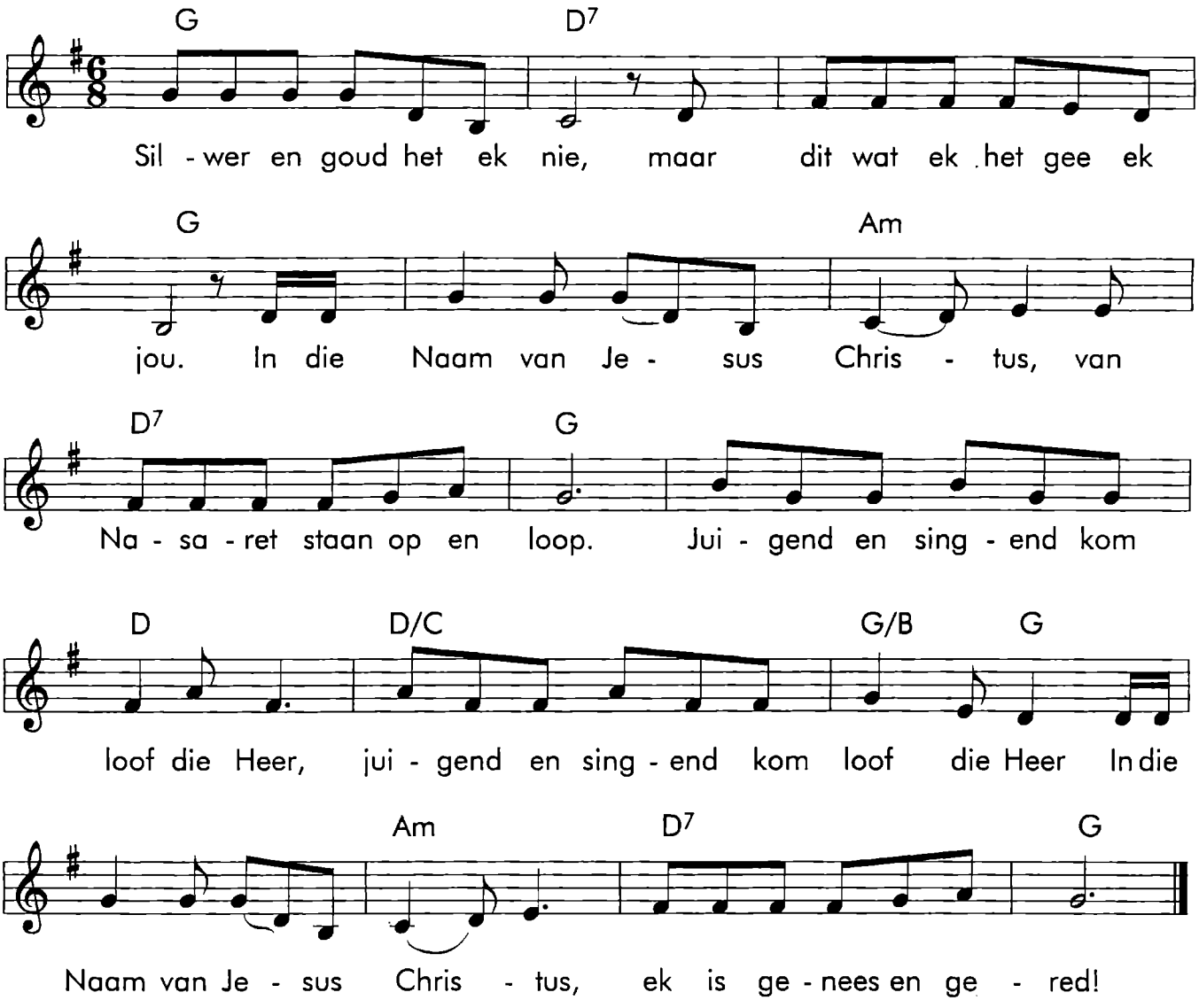

# S-3. SING EN SING EN SING DAN SAAM

*Melodie en Liriek : Braam Hanekom*

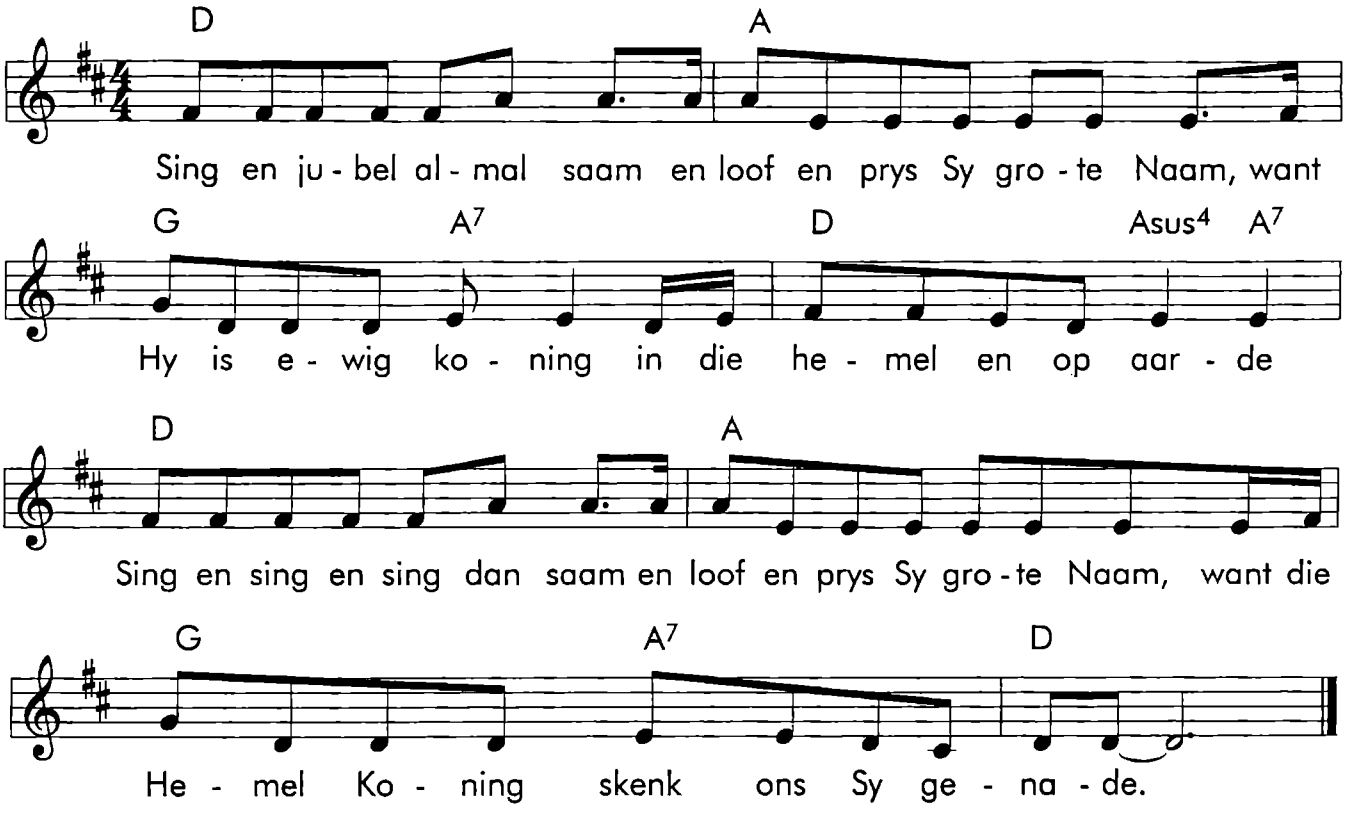

# S-4. SING 'n LOFLIED TOT U EER

*Melodie : B Chambers*
*Liriek : E Zeeman*

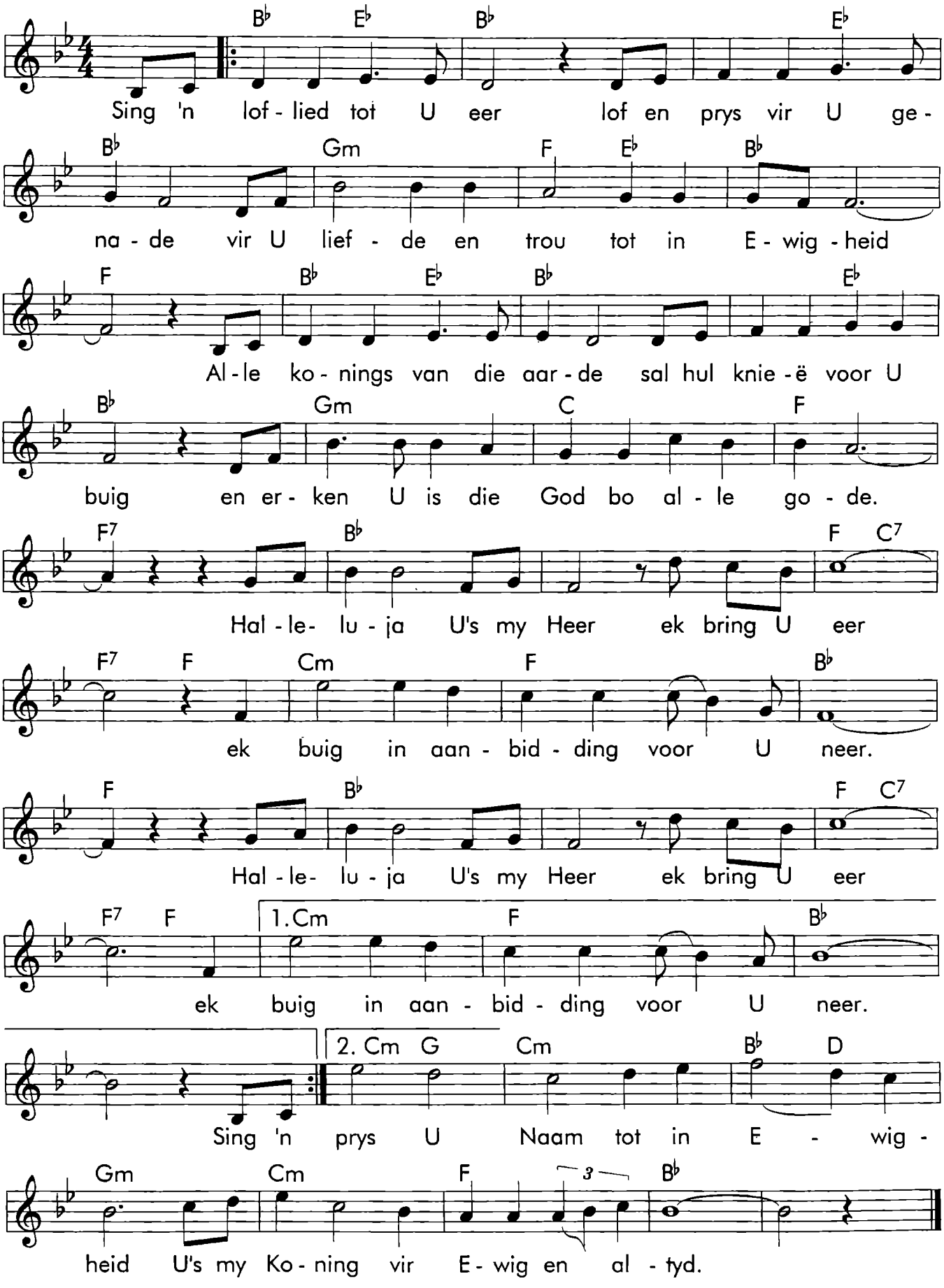

# S-5. SKEPPER GEES

*Melodie en Liriek : J de' Kas*
*Kopiereg : MAR Gospel Music Publishers*

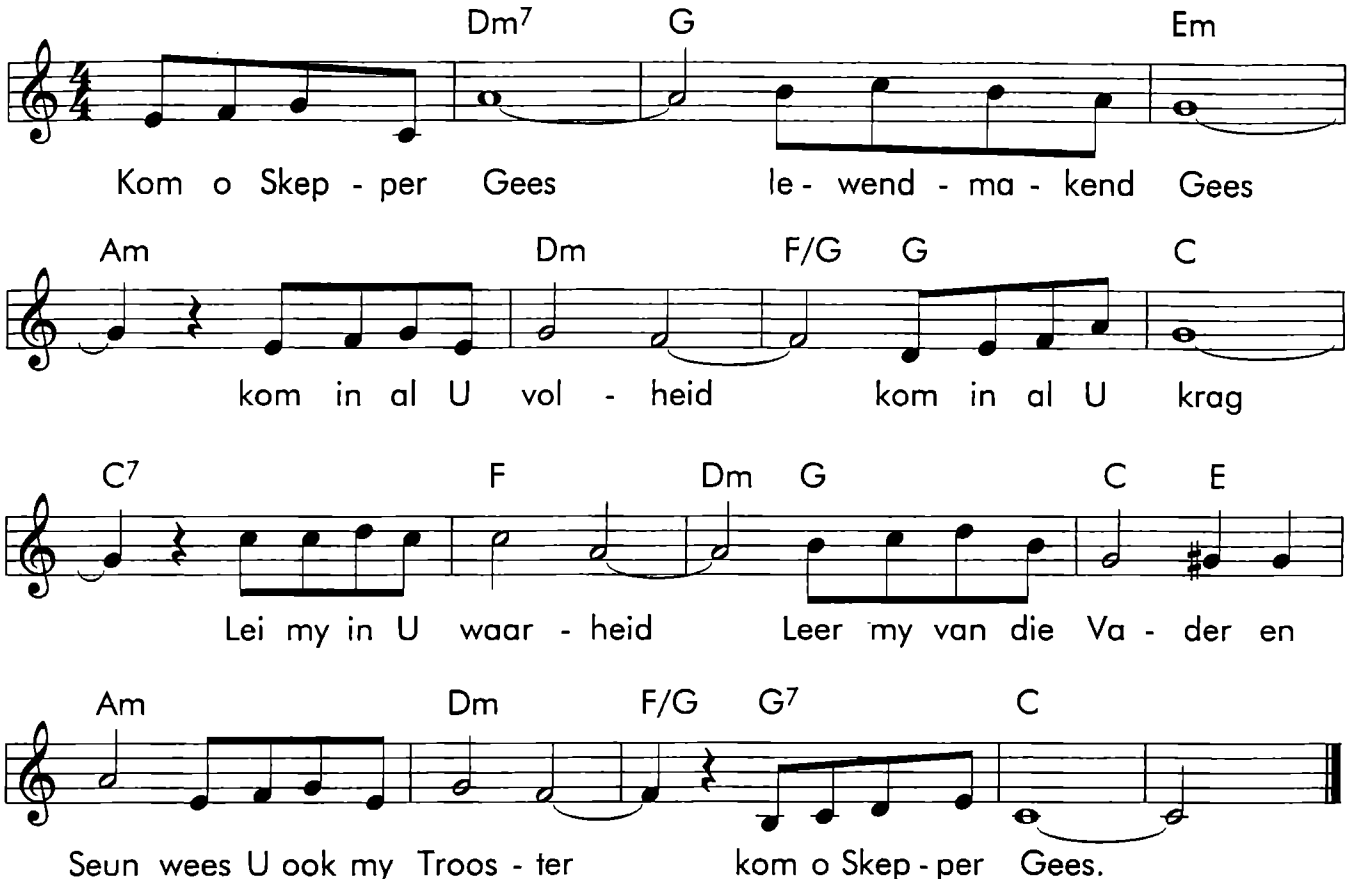

# S-6. SOOS DIE KLEI

*Afr. Liriek : Jan de Wet*
*Kopiereg : Universal Songs*

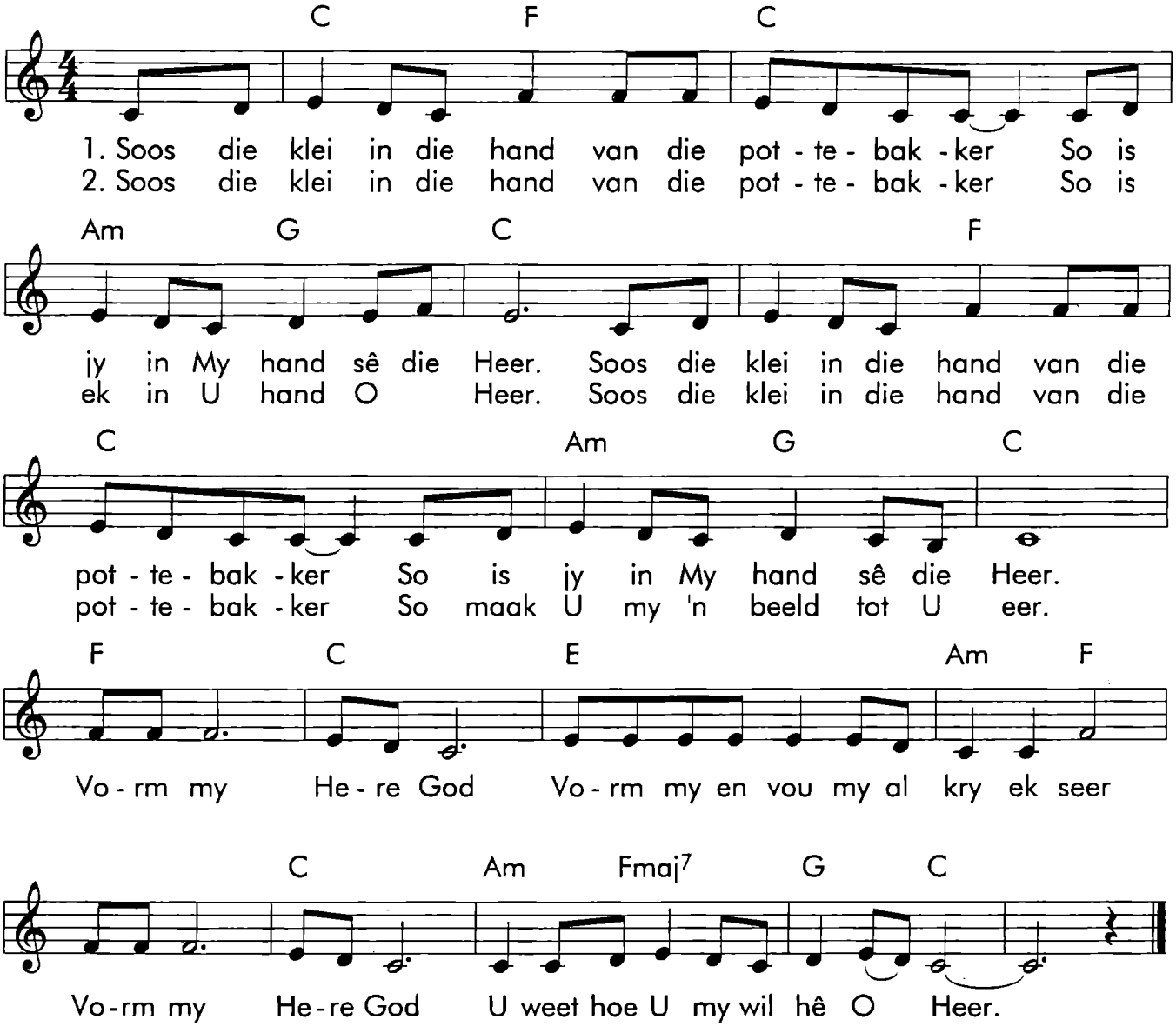

# S-7. SOOS 'n HERT

*Melodie : M Nystrom*
*Kopiereg : Restoration Music Ltd*

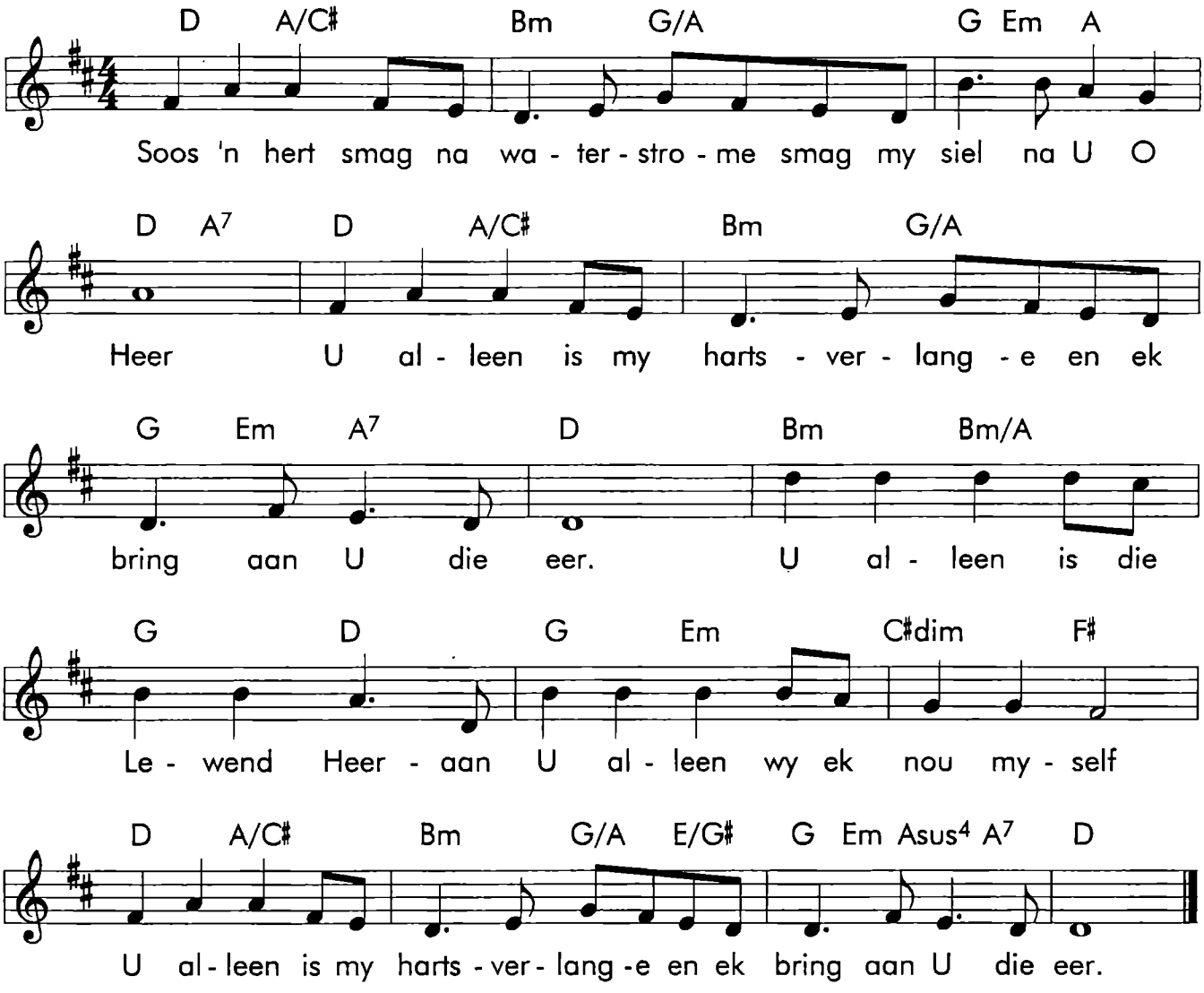


2. Heer my Rots - net op U vertrou ek en ek volg U elke dag.
   U aanbid ek, O Here Jesus en ek loof U vir altyd.
   Vredevors en Verlosser Heer - voor U lê ek nou my lewe neer.
   U aanbid ek, O Here Jesus en ek loof U vir altyd.

3. Hoop op God, in Hom is ek rustig deur Sy Gees wat my bewaar.
   Gees van God, neem beheer en lei my in U lig en waarheid, Heer.
   Deur U Gees prys ek U, O Heer. In U verlustig ek my alleen.
   Gees van God, neem beheer en lei my in U lig en waarheid, Heer.

# S-8. SPIRIT OF GOD

*Melodie en Liriek : Ian Smale*

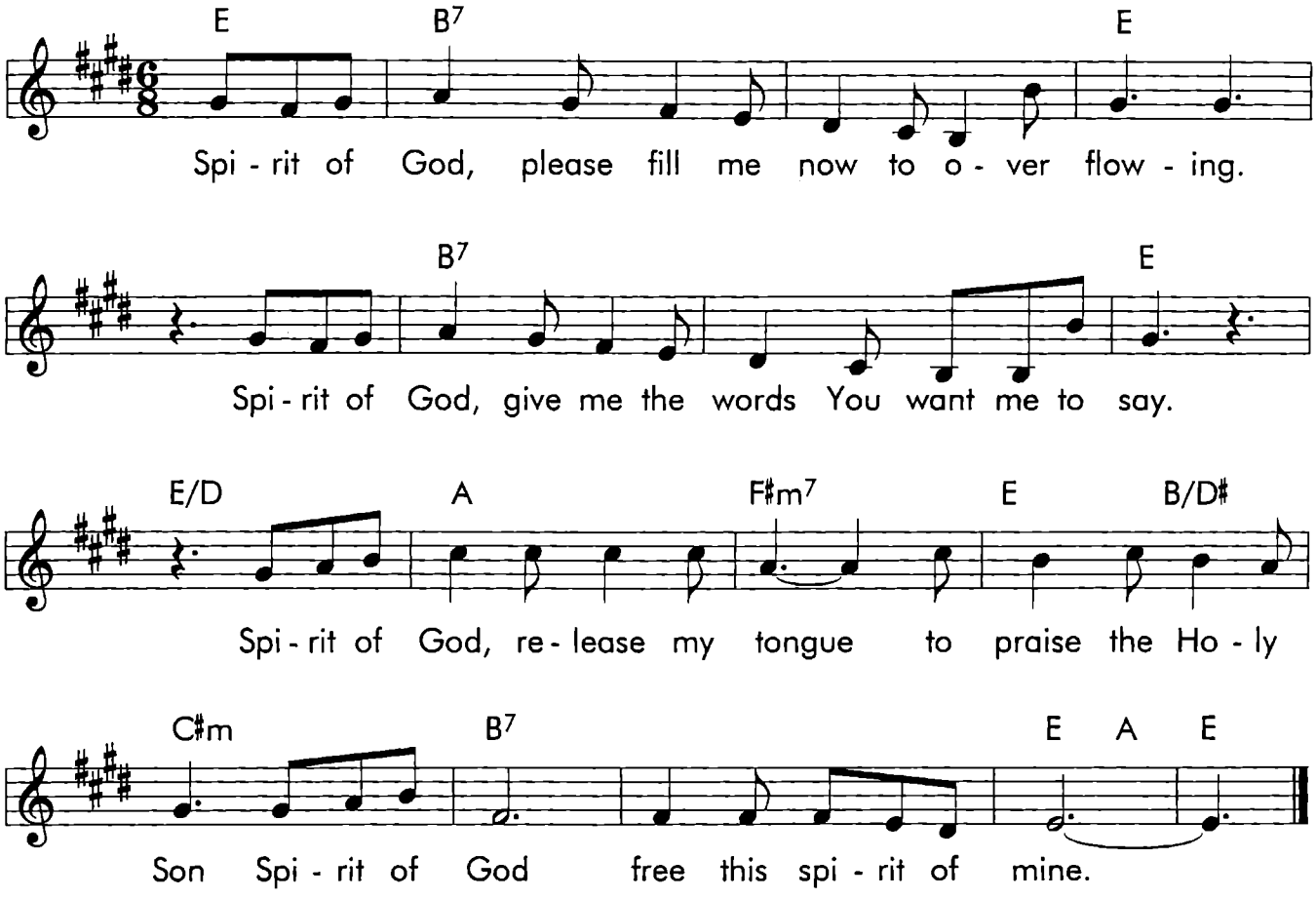

# S-9. STROME VAN SEëN VAN BOWE

*Melodie en Liriek : J McGranahan*

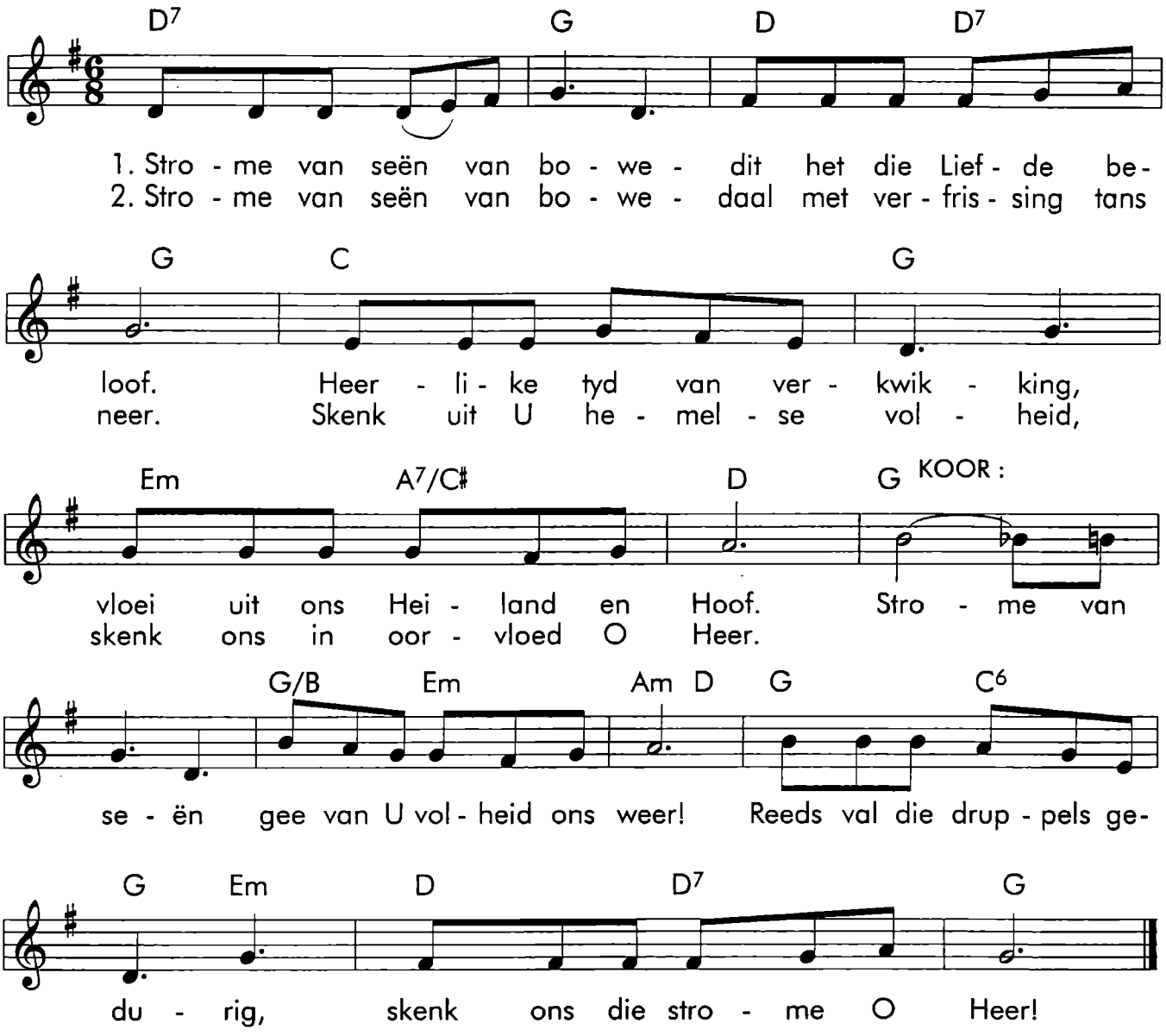


3. Strome van seën van bowe - Heer, laat hul vloei in elk' oord.
   Skenk die beloofde verkwikking, kom en bevestig U Woord!
   Koor.

4. Strome van seën van bowe - gee dit al voller, O Heer!
   Dorstig en biddende wag ons; word hier verheerlik, O Heer!
   Koor.

# T-1. THE GREATEST THING

*Melodie en Liriek : Onbekend*

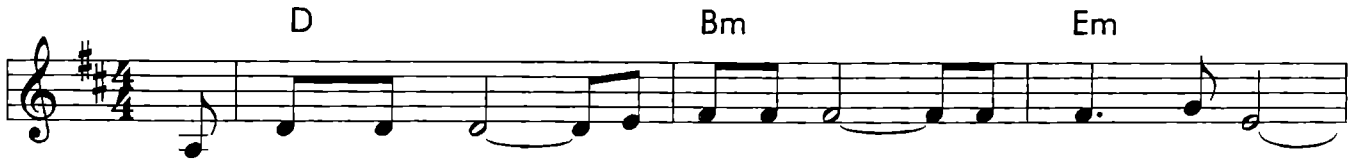


1. The grea - test thing in all my life is know - ing You
2. The grea - test thing in all my life is prai - sing You

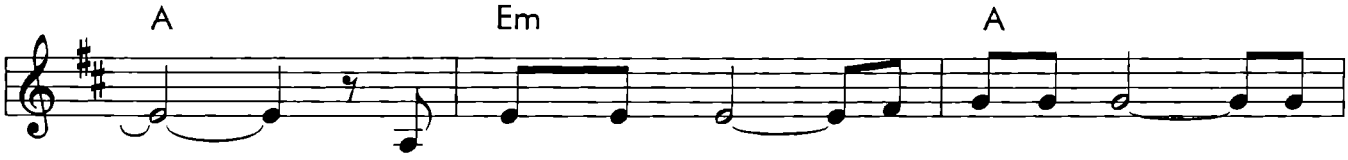


The grea - test thing in all my life is
The grea - test thing in all my life is

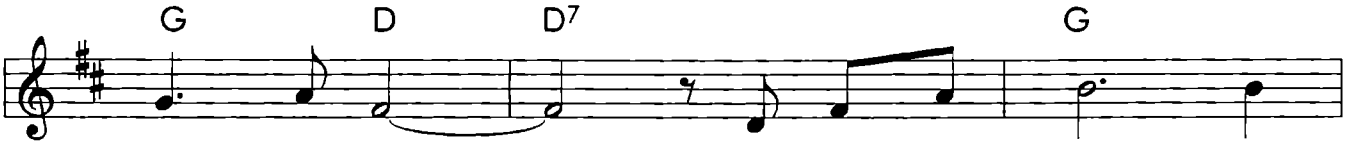


know - ing You. I want to know You
prai - sing You. I want to praise You

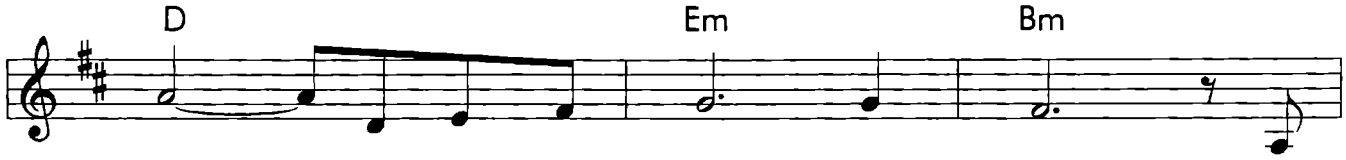


more, I want to know You more. The
more, I want to praise You more. The

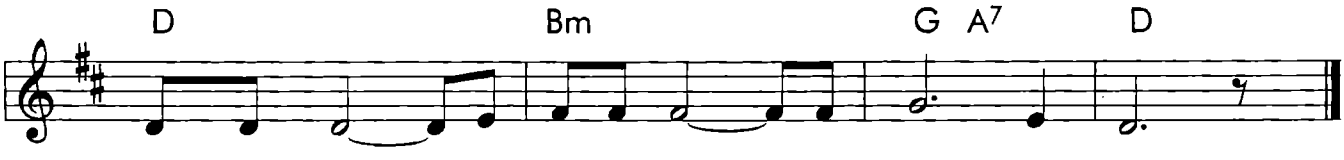


grea - test thing in all my life is know - ing You.
grea - test thing in all my life is prai - sing You.

# U-1. U GOEDERTIERENHEID

*Melodie en Liriek : Onbekend*

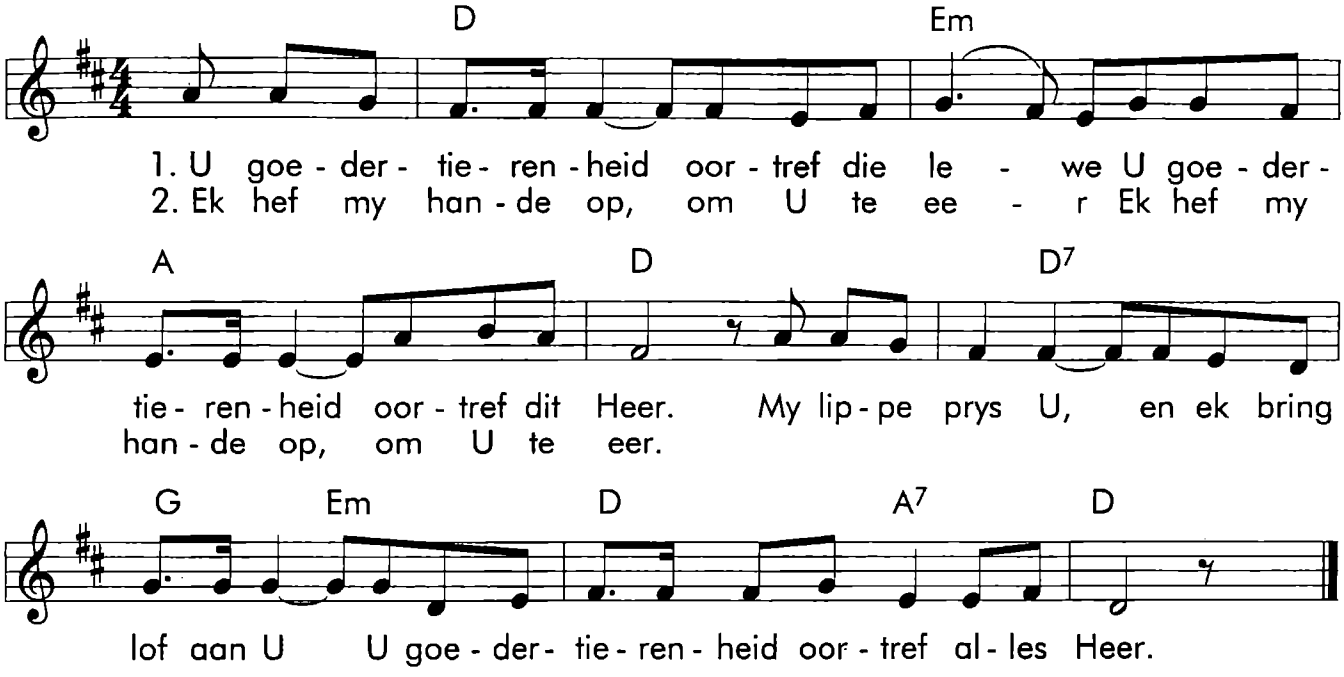

# U-2. U IS DIE SKEPPER KONING

*Israeliese Christenmelodie*

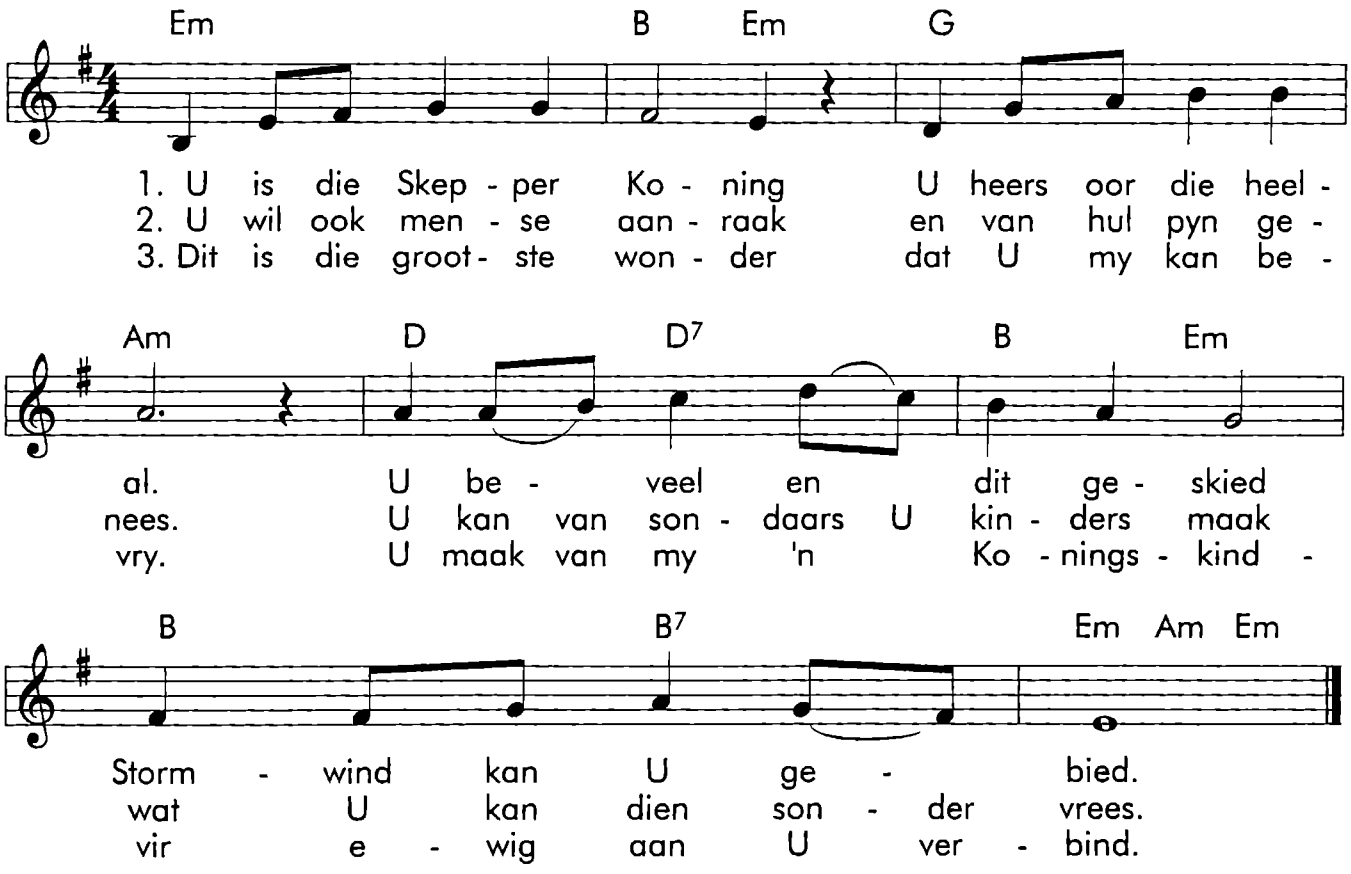

# U-3. U IS HEER

*Melodie en Liriek : Onbekend*

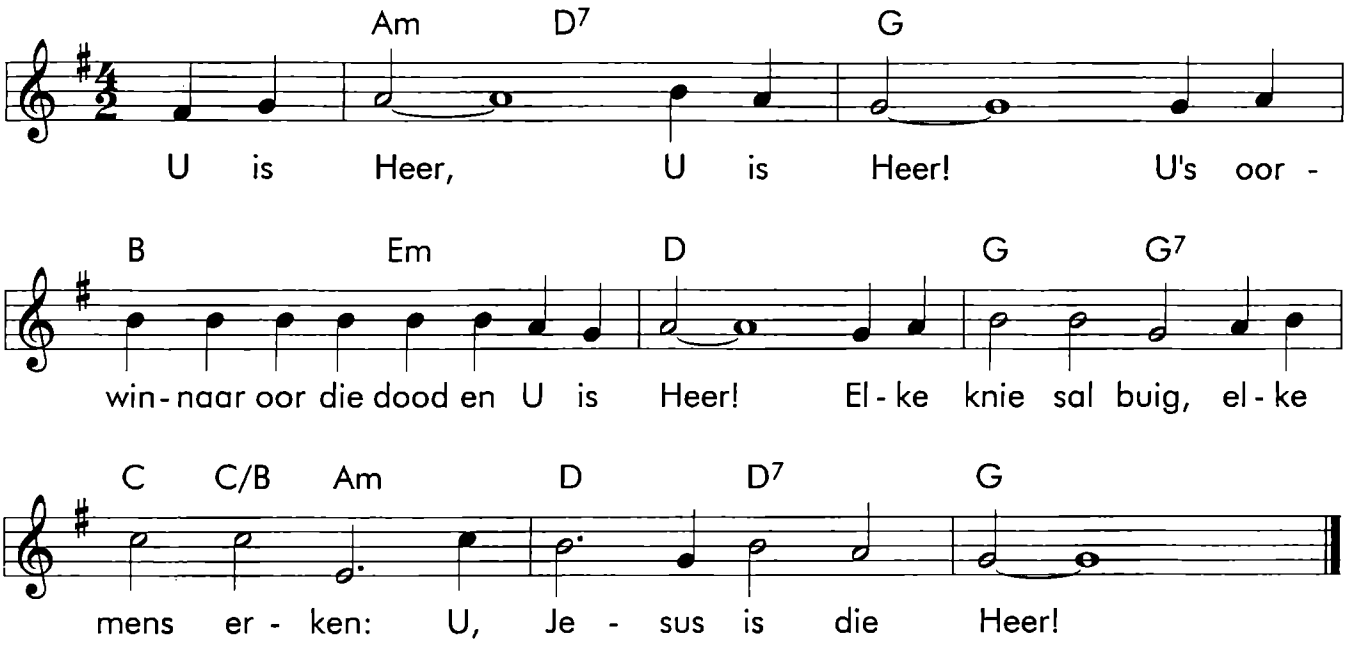

# U-4. U IS HIER

*Melodie en Liriek : Jan de Wet*
*Kopiereg : Jan de Wet Musiek*

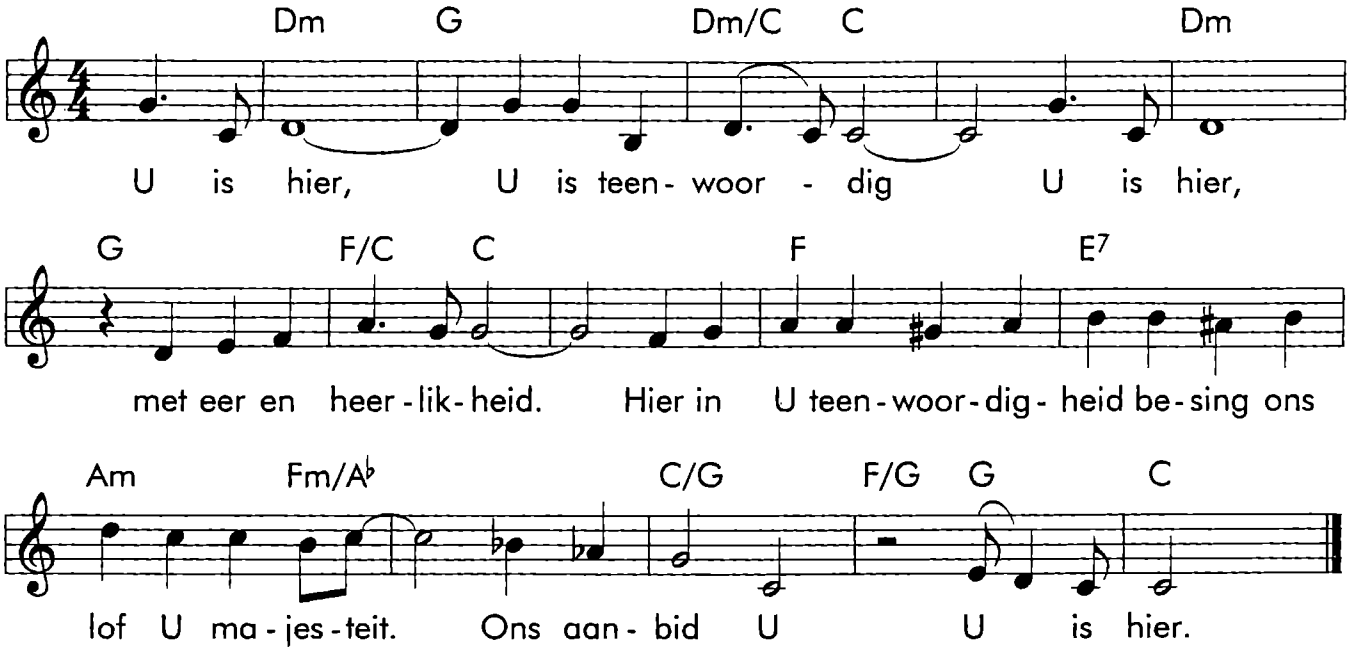

# U-5. U IS MY HEER

*Melodie : P Moore*
*Liriek : L Murray*

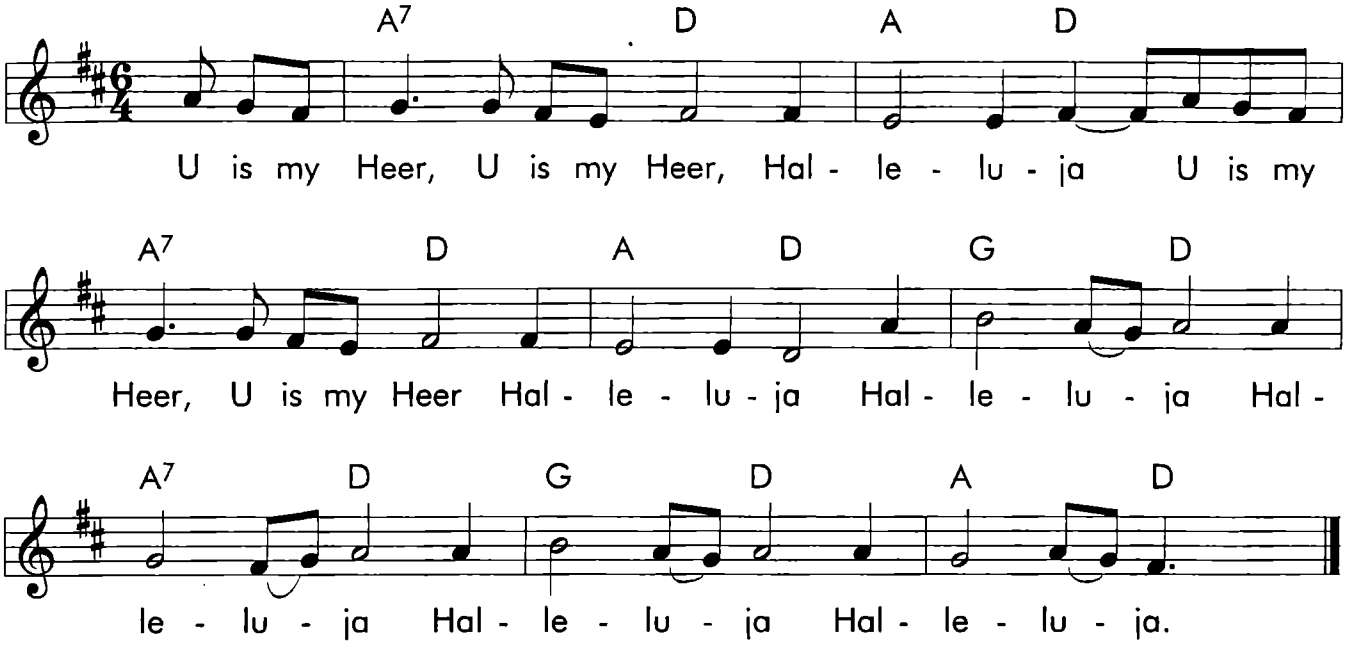

# U-6. UIT MY HART

*Melodie : Onbekend*
*Liriek : AP van der Colf*

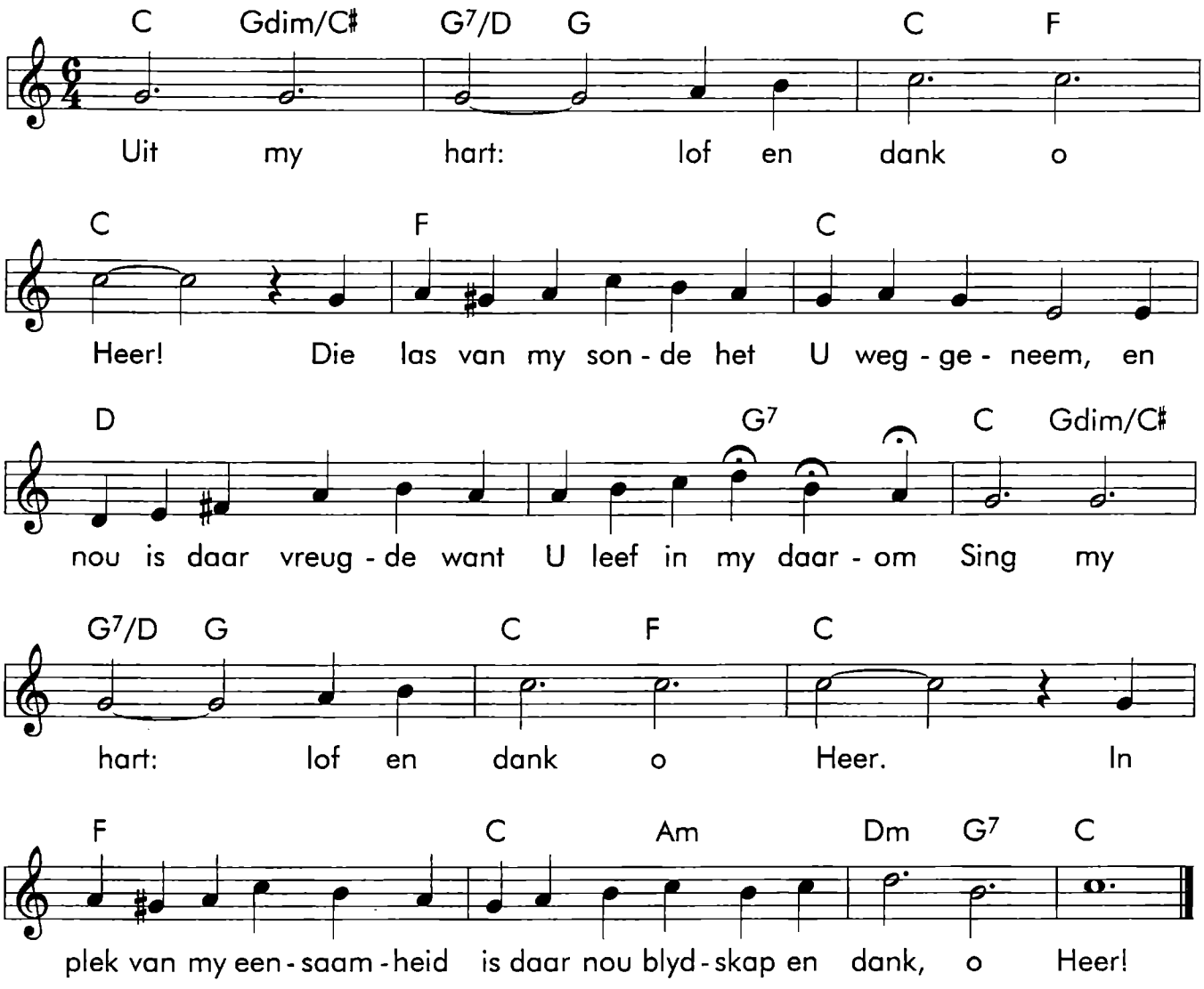

# V-1. VADER MAAK ONS EEN

*Melodie : R Ridings*
*Liriek : Filadelfia, Pretoria*

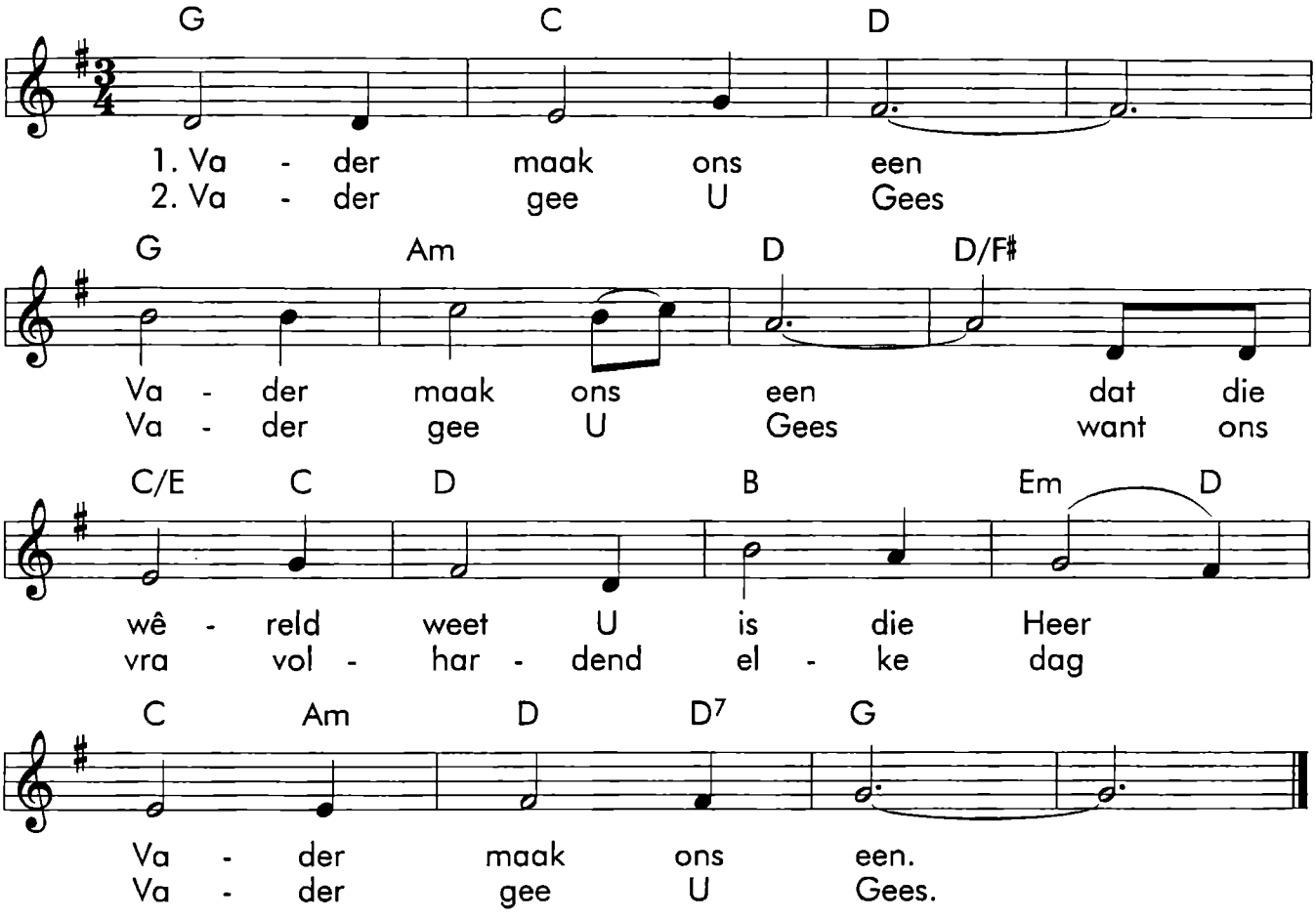


3. Vader spreek tot ons, Vader spreek tot ons
want U woord maak rein U woord laat lewe
Vader spreek tot ons.

4. Vader sien ons aan, Vader sien ons aan
want ons bring ons lof, ons liefde Here
Vader sien ons aan.

# V-2. VADER ONS WEEN

*Melodie : D Atkins*
*Liriek : L Murray*

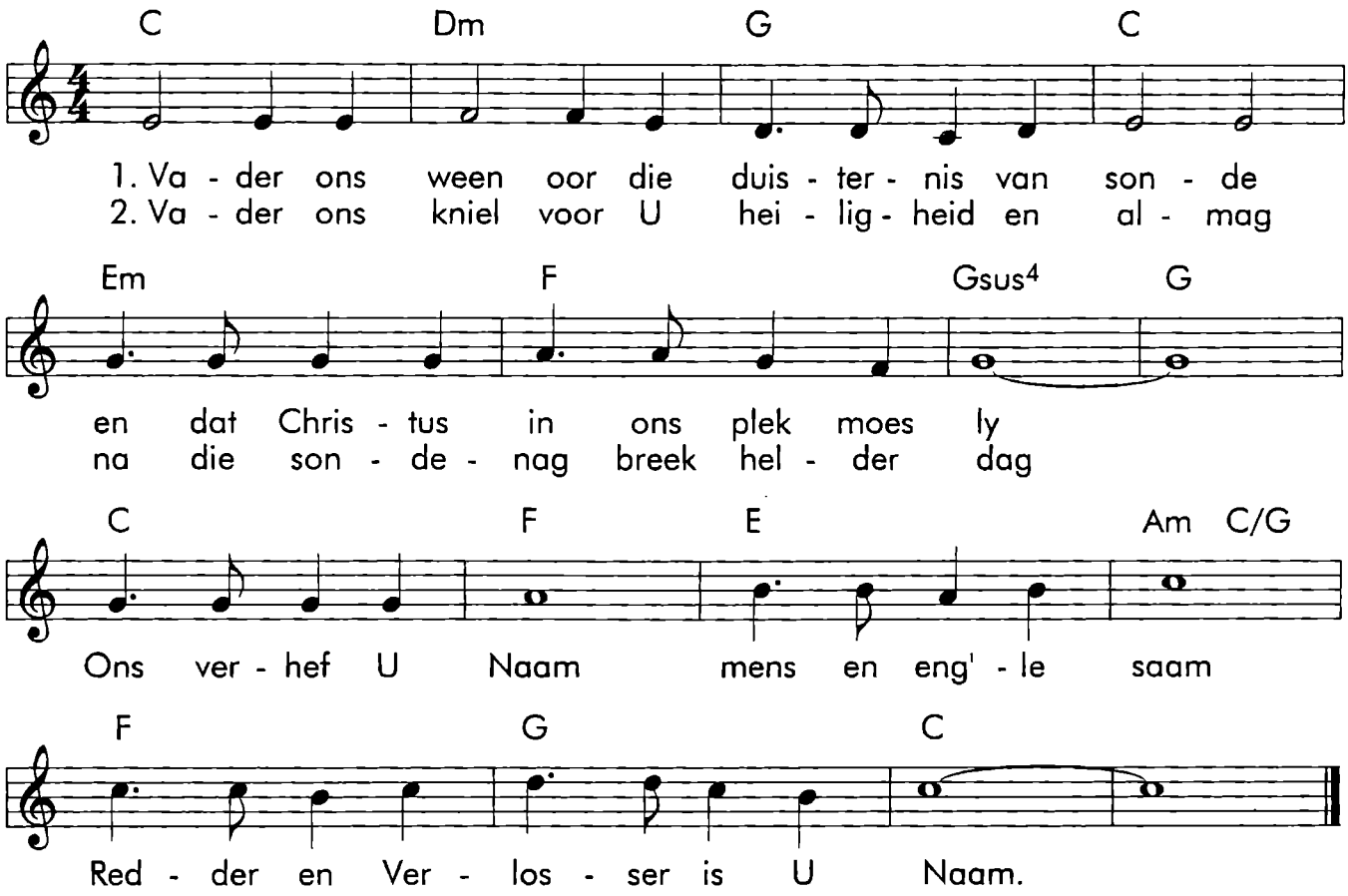

# V-3. VERHEF JULLE STEMME

*Melodie en Liriek : Johan Heystek*
*Kopiereg : MAR Gospel Music Publishers*

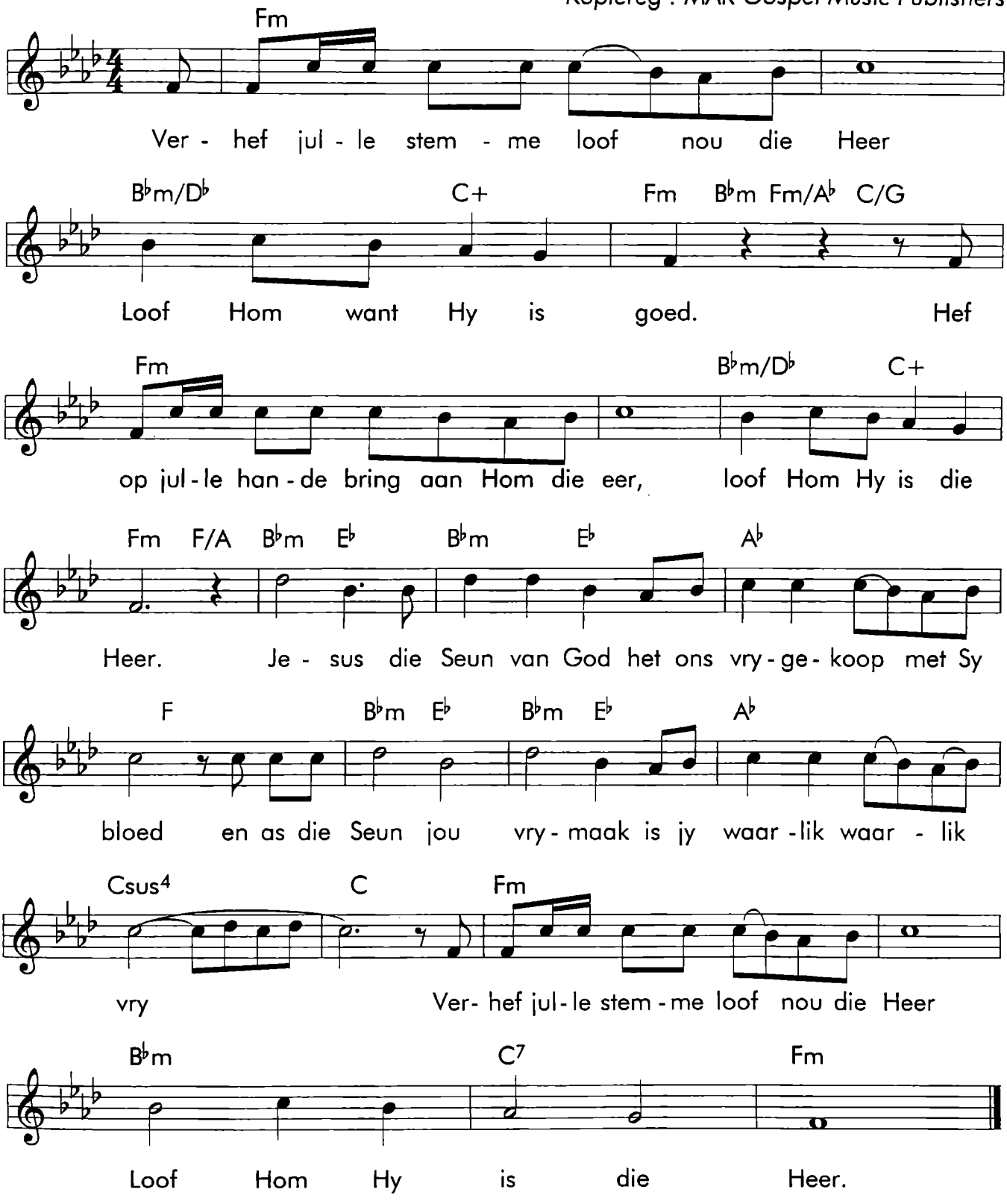

# W-1. WAAI DEUR MY

*Melodie en Liriek : Jan de Wet*

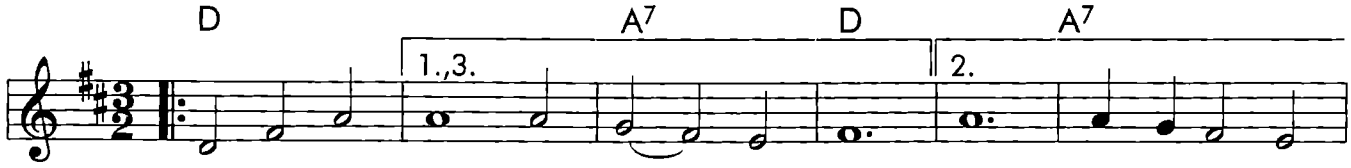


1. Hei-li - ge Gees o vul my nou.
2. Hei-li - ge Gees neem my in be -
3. Hei-li - ge Gees o vul my nou.

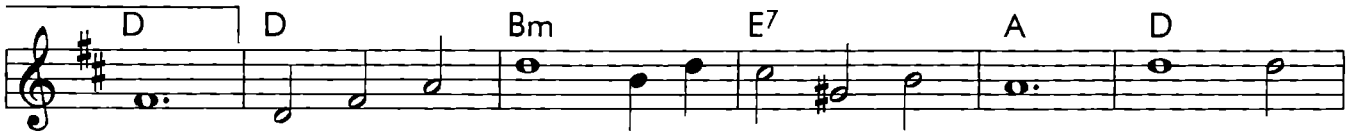


Ek wil to - taal op U lei - ding ver - trou. Vul my
heer. Daar is niks be - ter wat ek kan be - geer. Dan al -
Son - der U vol - heid wil ek nie leef nie. Maak my

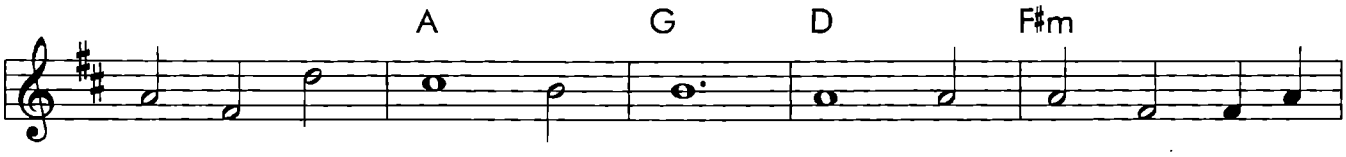


den - ke en hart o Heer Met u oor - vloed en U
leen kan ek vrug - te dra Dan al - leen kan ek
skoon O maak my skoon, dat U vol - ler in

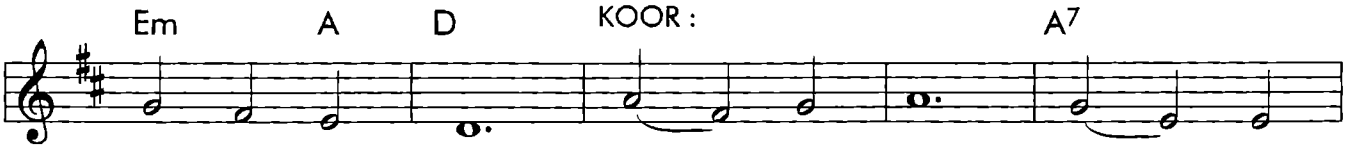


krag meer en meer. Waai deur my, waai deur
doen wat U vra.
my kan woon.

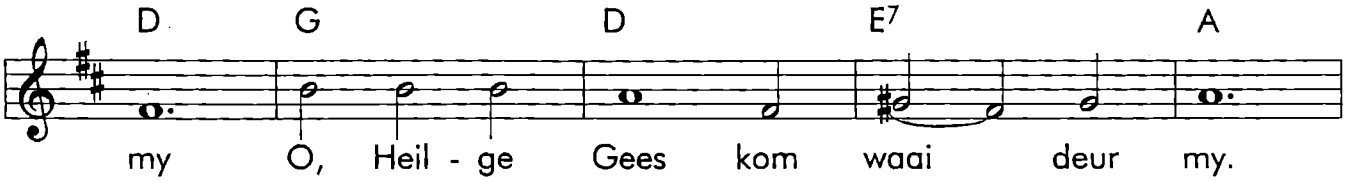


my O, Heil - ge Gees kom waai deur my.

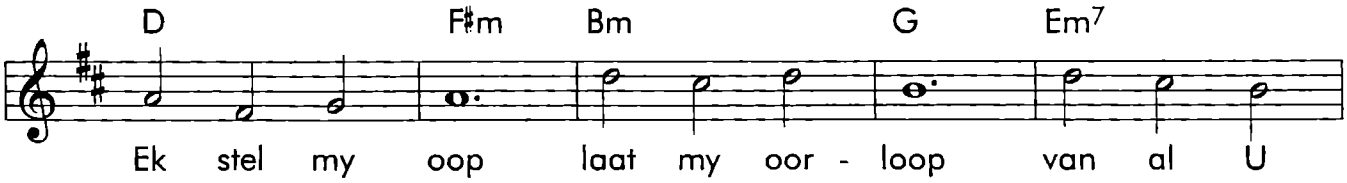


Ek stel my oop laat my oor - loop van al U

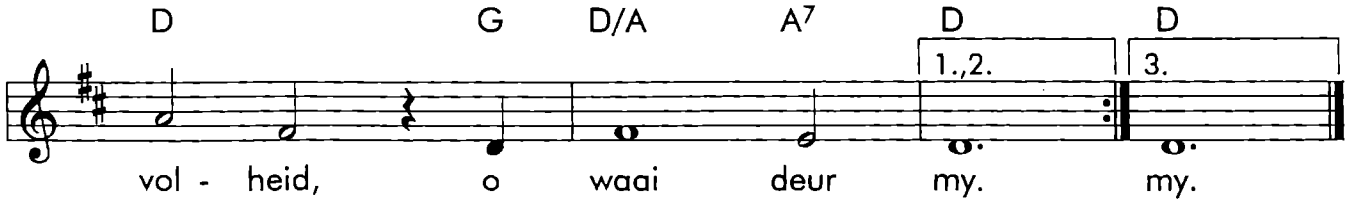


vol - heid, o waai deur my. my.

# W-2. WHAT A LOVELY NAME

*Melodie en Liriek : Onbekend*

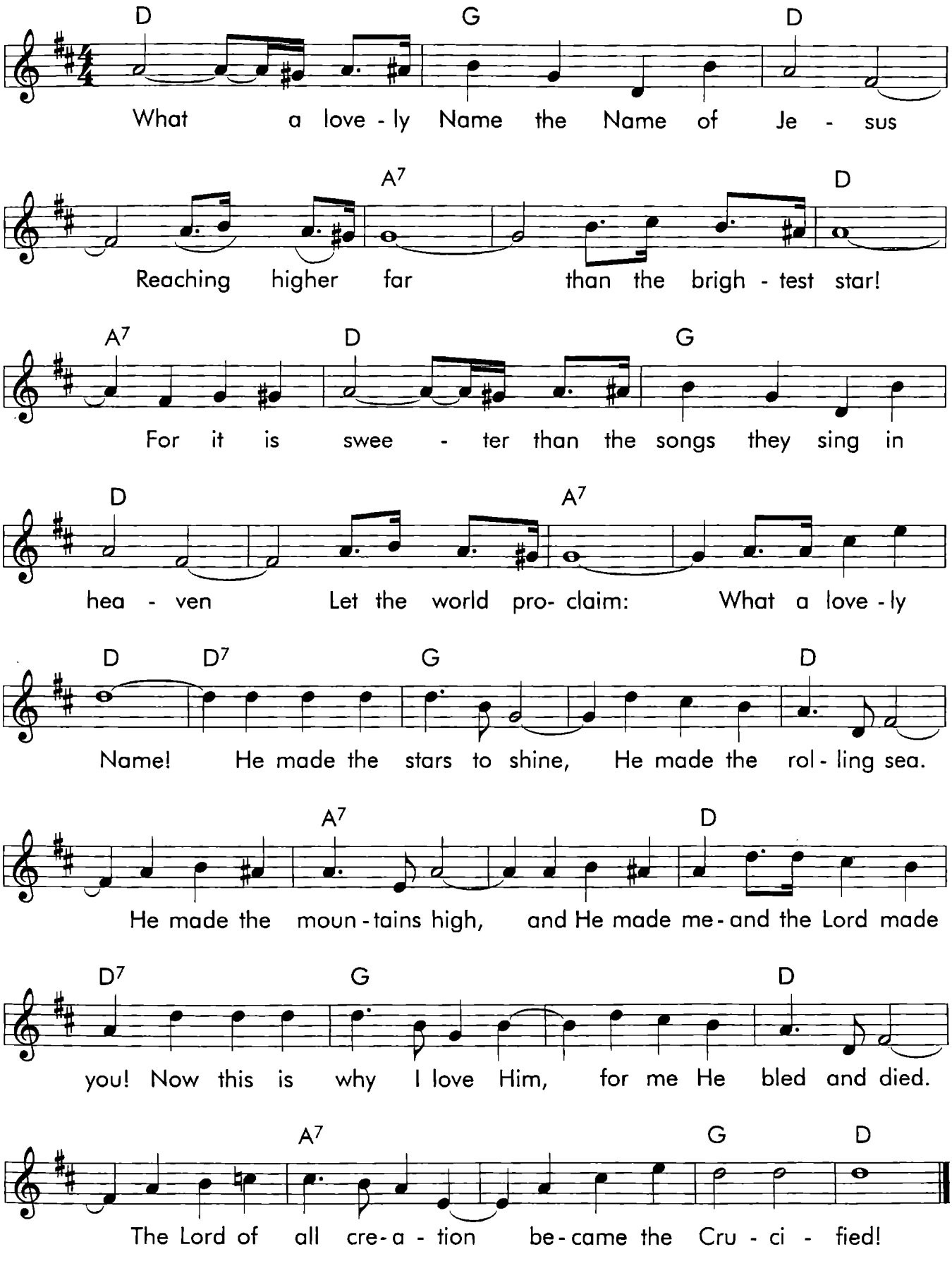

# W-3. WHEN THE SPIRIT OF THE LORD

*Melodie en Liriek : Onbekend*

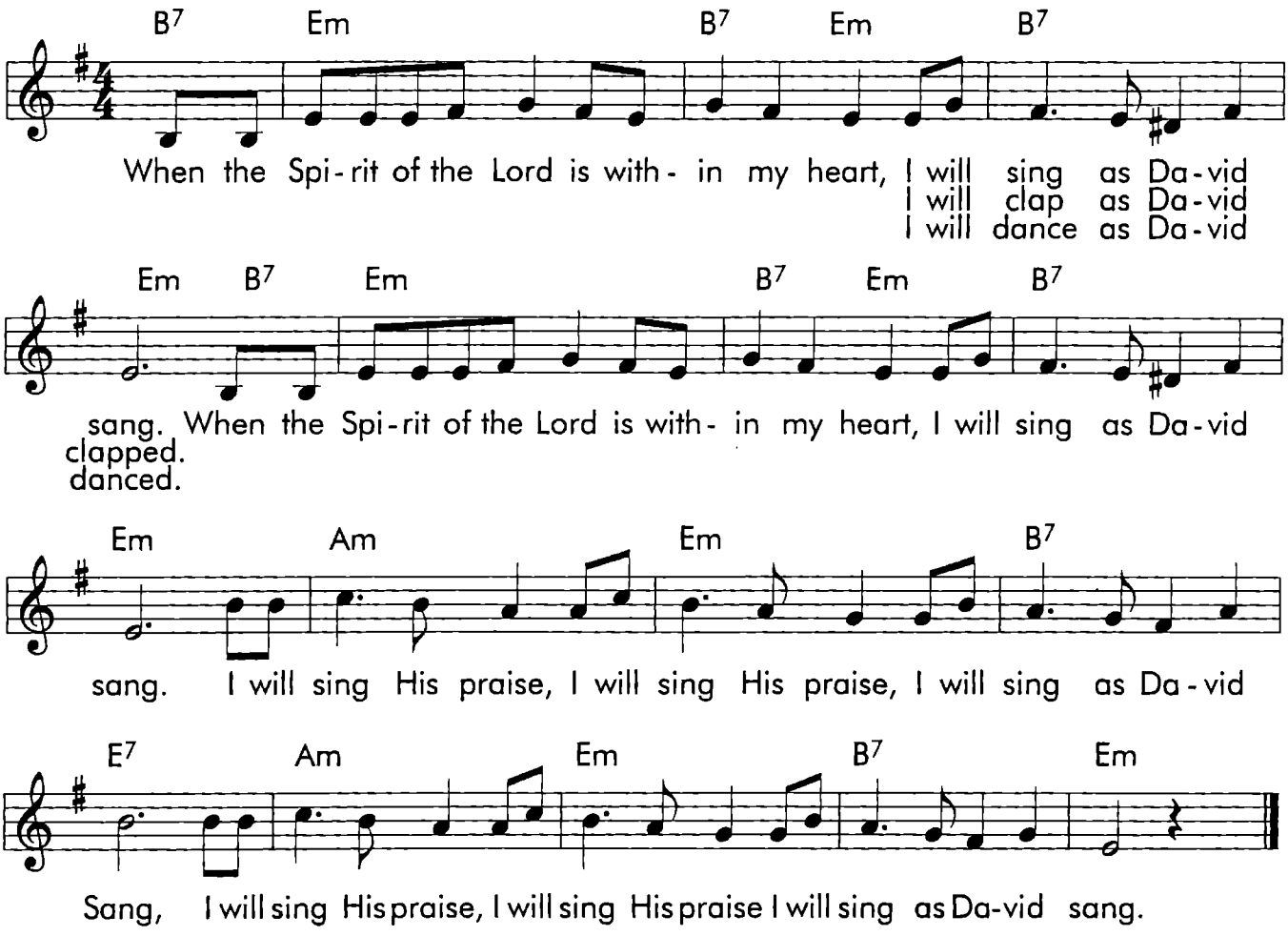

# Y-1. YOU ARE HOLY
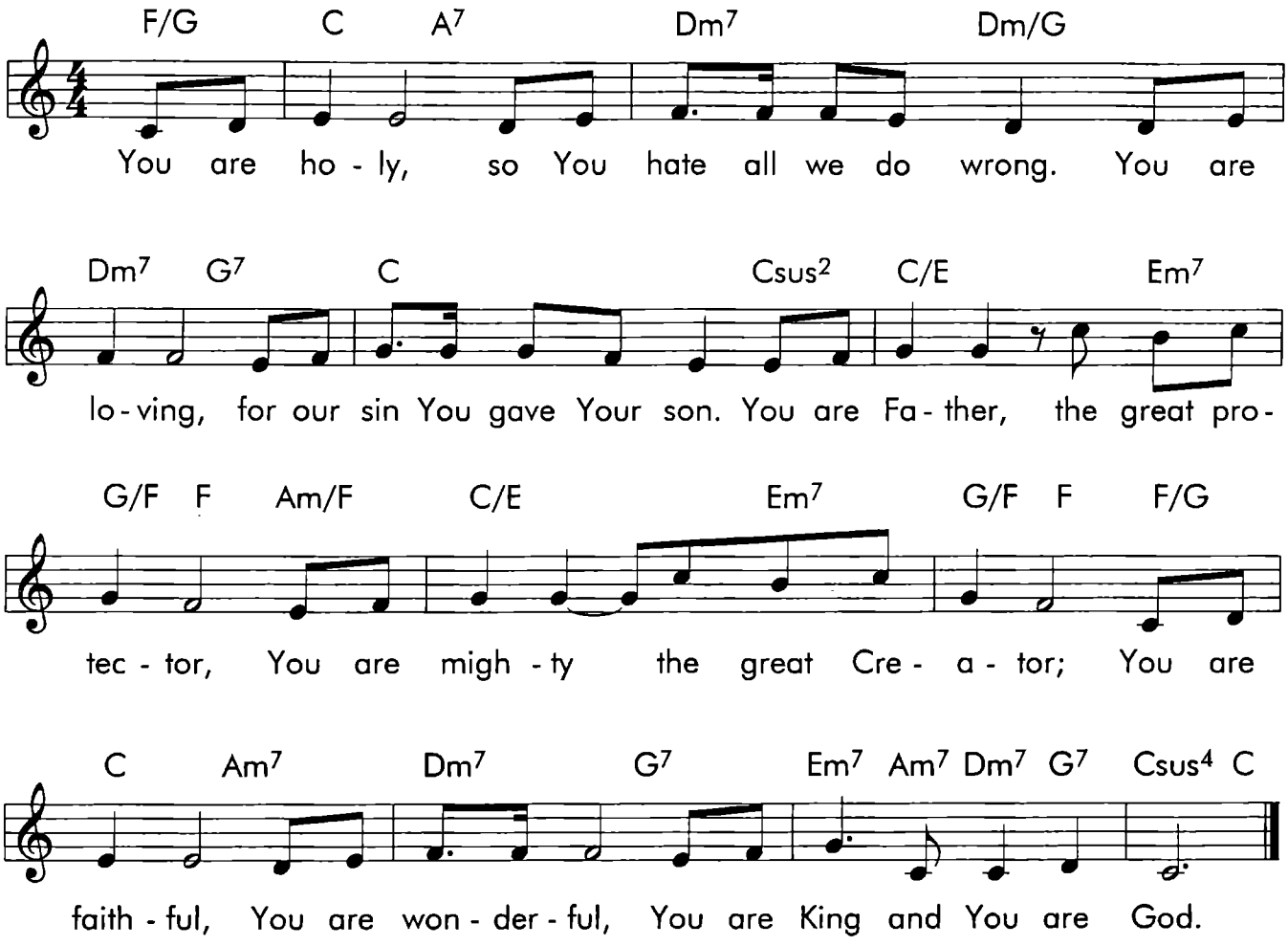
*Melodie en Liriek : Greg Leavers*